The Weather
Oakland, Vallejo, Santa Clara, Sacramento and San Joaquin Valleys—Fair tonight and Friday; warmer, with light westerly winds.

Oakland Tribune

Exclusive Associated Press Service

A GREATER NEWSPAPER FOR GREATER OAKLAND

HOME Edition.

VOL. LXXXVII—TWO CENTS—SUNDAY FIVE CENTS | OAKLAND, CALIFORNIA, THURSDAY EVENING, APRIL 12, 1917. | 18 PAGES | NO. 51.

U. S. TO CALL OUT 500,000 VOLUNTEERS

:o: :o: :o: :o: :o: :o:

Brazil Turns Guns on Mobs Storming German Homes

CANADIANS TAKE MILE OF GERMAN TRENCHES

British Forces Capture Two More of Enemy's Positions in Fierce Hand-to-Hand Fight

GREATEST BATTLE OF WAR TO BE LAUNCHED

Teutons Taken Prisoners in Advance Beyond Vimy Hill; French Begin Big Offensive

BULLETIN.

LONDON, April 12.—The greatest battle of the war is coming soon. Germany has her reserves ready and is about to hurl her full forces against the allied line on the west front, according to General F. B. Maurice, director of military operations, in an interview today.

WITH THE BRITISH ARMIES IN FIELD, April 12.—Canadians earned new honors today in a storming advance on a mile front south of the Vimy ridge.

Dashing forward impetuously, they stormed and took nearly a mile of German trenches running south from the German commandant's house near the Farbus wood.

It was along this line of defense that the German forces have been clinging desperately since the first sweep forward of the Canadians cleared the top of the Vimy ridge.

Headquarters reports today showed eleven more German guns captured between Crosilles and Roeux.

Desperate fighting was in progress today over the eastern slopes of Vimy ridge. In the face of violent resistance British forces swarmed over a German entrenchment between the Cojeul river and Neuville Vitasse, storming the position. The corresponding and adjoining position of the trenches to the south of the river was today being cleared of its Teuton defenders.

Hill 90 was firmly in British hands despite bitterly desperate assaults from the Germans.

Throughout yesterday the Germans shelled Vimy ridge vigorously.

COUNTER ATTACKS FAIL.

No more violent fighting has been seen anywhere on the western front than that which marked repulses by the British yesterday of two German counter-attacks on Monchy. It was hand-to-hand fighting in part, with a concentrated duel from both sides, artillery intermixed. The town was still in English hands today, despite every effort by the enemy to dislodge the defenders.

Fighting in the British offensive was apparently spreading northward this afternoon.

In that direction a strongly defended hill near Givenchy, known as Piople, was taken. Boisenhache, a mile further northward, was also captured.

It was over ground inches deep in snow and slush, in cold, wet weather, that the British and Germans battled man to man today—with the best man steadily winning.

The advance continued. Stiffening resistance all along the line from Lens to St. Quentin showed that the Teutons were desperately striving to stop the encroaching wave of the British advance.

FIGHT IN OPEN.

For the first time practically since the German armies swept forward in the early days of the war it was man-to-man fighting—with only temporary earthwork defenses sheltering the two sides—that is being enacted now.

Without the customary defense works, minus the elaborately constructed fortifications behind which they have fought for more than two years, the Germans appeared dazed in the new open warfare. They were battling desperately along the whole line today—but their fighting lacked co-ordinated effort. It failed to stop the British forces, long drilled in open warfare and not habituated to inactive trench fighting, who, despite their long vigil there, were plainly superior in this style of fighting. Moreover, they were backed by perfectly organized transport service and supply trains.

The British artillery superiority was also marked today. German marksmanship was bad.

LONDON, April 12.—Field Marshal Haig today jammed his forces still further north of Vimy ridge.

"Early this morning," he reported, "we captured two important positions of the enemy lines to the north of Vimy ridge. Astride of the river at Souchez a number of the enemy were taken prisoner.

"We made some progress on the Scarpe river."

TROOPS FOIL PLOT TO WRECK $1,000,000 DAM

BY UNITED PRESS, LEASED WIRE TO TRIBUNE.

EL PASO, Tex., April 12.—An attempt to dynamite Elephant Butte dam, New Mexico's million-dollar irrigation structure by German and Austrian plotters was frustrated today by troops guarding the structure, according to telephone advices received here.

The report said the dynamiters were arrested by the guards and are being held.

Civilians Cry For Brazil to Start Strife

By H. B. Robertson,
United Press Staff Correspondent.

RIO DE JANEIRO, April 12.—Serious outbreaks in Sao Paulo marked the continued public insistence on war with Germany today. The proponents of war attacked houses of German born residents of Sao Paulo and reserves of police were called out. Reports received here early today asserted a number of citizens had been killed and wounded in resisting the guards.

A break with Austria was momentarily expected today. German Minister Paolis and his staff, with all German consuls, will be transported to Christiania on the steamer Rio de Janeiro, leaving here April 18, according to formal announcement today. A number of high sources were authority for the statement today that Brazil's rupture of diplomatic relations with Germany would be extended to include Germany's foremost ally. The Brazilian populace is crying war with an insistence that the government will apparently be able to withstand only temporarily. Inflammatory speakers draw enormous crowds in the various parks and on the city streets; patriotism is at a high pitch.

BY INTERNATIONAL NEWS SERVICE LEASED WIRE TO TRIBUNE.

WASHINGTON, April 12.—Official notification that the Brazilian government has broken diplomatic relations with Germany reached the State Department today from Charge Benson at Rio Janeiro.

RIO JANEIRO, April 12.—Herr Paull, the German minister to Brazil, late yesterday was handed a note to his government and passports for himself. The Austrian minister, it was said, had received instructions from his government to ask for passports. The German minister may accept an offer of the government to leave the country on the Brazilian battleship the Rio de Janeiro.

MONTEVIDEO, April 12.—The Uruguayan government has issued a decree of neutrality in the war between the United States and Germany and between Cuba and Germany.

WASHINGTON, April 12.—Without formally announcing abandonment of their neutrality, two more Latin-American republics, Argentina and Costa Rica, have given assurances of their moral support for the United States in the war against Germany.

Argentina, choosing a middle course between those of Brazil and Chile, her sister nations in the influential A. B. C. trio, has notified the State Department that she "recognizes the justice" of this country's stand against German aggression. The communication contains no intimation, however, that the Argentine authorities contemplate an actual break with Berlin and it is assumed here that for the present at least neutrality will be observed.

Little Costa Rica, just emerging from the throes of a revolution, sent word to her diplomatic representative here that she endorsed the course of President Wilson and "was ready to prove it if necessary."

SUSPECT IS HELD

HEMET, Cal., April 12.—George Stephen, who claimed to be a naturalized German, was taken into custody here today and is held for agents of the department of justice who are on their way here. In a pack he carried, peace officers said, were maps of Imperial and San Diego counties, a rifle and an automatic pistol. Stephen said he was on a prospecting trip. He said his naturalization papers had been stolen.

GET ASSURANCE

WASHINGTON, April 12.—General Carranza has given positive assurances to the United States that oil supplies from the Tampico fields and other Mexican sources will not be denied to the United States or Great Britain. Mexican oil is the principal fuel for British and French war vessels.

NAME MINISTER

LONDON, April 12.—Field Marshal von Schleyer, chief of the war control department, has been appointed temporary minister of war for Austria-Hungary, according to a Vienna despatch to the Central News by way of Amsterdam. Field Marshal von Schleyer succeeds Minister von Klobatin, who recently resigned.

17 SHIPS ARE SUNK

LONDON, April 12.—During the week ending April 8 seventeen British merchant vessels of more than 1600 tons were sunk. Two vessels of less than 1000 tons were sent down. This was officially announced tonight.

NAVY SEEKS SUBMARINES IN PACIFIC

U. S. and Japanese Warships Sweep Ocean for Teuton U-Boat; Warning Is Sent Ships

Lights Masked by Craft Now at Sea; Many Seeking Ports; War Dept. Is Seeking News

Reported presence of German submarines in the Pacific Ocean was quickly followed today by announcement from Washington that the United States and Japanese navies will co-operate in the suppression of U-boats.

Following the radio warnings sent broadcast to all shipping on the Pacific, to be on the lookout for submersibles, naval officers and officials of the Navy Department were silent regarding developments.

That marine insurance companies had advance information of the presence of U-boats in the Pacific is indicated by the most sensational increase in war rates ever announced on this coast. All local shipping is affected, increases ranging from 100 to 800 per cent. Strangely, however, the rate to Mexican ports, where the menace by most shipping men is considered the greatest, has risen only 100 per cent, whereas the rate on trans-Pacific risks ranges as high as 800 per cent. Rates to Australia increased from 12½ cents on $1 on the $100.

Following on the heels of the increased war rates came the discovery by the steamship companies that the traveling public has been frightened into staying at home by the U-boat menace. Sixty reservations for one steamship alone were cancelled today.

Government war risk insurance has been increased approximately 50 per cent.

WARN ALL VESSELS.

Here is the startling message from Washington, which put into immediate operation extraordinary activities for the protection of coast ports and shipping out of San Francisco:

"Get in touch at the earliest possible moment with captains and masters of all merchant vessels operating in your district, especially off the coast, and at sea, and urge upon them the necessity of keeping a very bright lookout for German submarines and of reporting same immediately by radio to the nearest radio station. Urge upon them the necessity of giving as much detailed information of locality where submarines are seen and any other data that will be of value to the naval forces in searching for these vessels."

Information of the operation of U boats on the coast and orders to send out immediate and insistent warning to mariners was received late yesterday by the twelfth naval district here.

It is believed by shipping men, however, that any such submarine operations are confined to waters south of Lower California. California, Oregon and Washington harbors are being closely guarded, nevertheless, and many ships, following receipt of the warning, have sought safety here and elsewhere along the coast.

BASE ON PACIFIC.

On the authority of Lieutenant-Commander E. C. Woods of the local district, government radio stations began to "pick up" steamers in the coastal and off-shore traffic.

Lieutenant-Commander Woods supplemented the warning to mariners by the following warning to steamship companies:

"For your further information I would state that information has this day been received that German submarines are operating in the Pacific. Please notify all ships under your control and ask that they spread the warning broadcast."

The source of knowledge as to the arrival on the Pacific of German submarines is being closely guarded by the naval authorities. It is believed the coming of the enemy under-water fighters was heralded some days ago when a secret German base was discovered in Mexican waters.

That the submarines were shipped across Mexican territory and assembled on the Pacific side at an isolated point is a supposition borne out by statements of officers of a vessel which arrived Sunday from the lower coast.

These statements, lent small credence at the time, were to the effect that submarines, "knocked down," had been moved across the Isthmus of Tehuantepec to Salina Cruz, the western terminal of the Tehuantepec railroad, which has not been in operation since the inception of revolutionary troubles in Mexico three years ago. This route, prior to the opening of the Panama canal, was utilized by the American-Hawaiian Steamship Company in the movement of coast-to-coast cargo.

RUMORS OF BASES.

Steamers from Mexico recently have brought rumors of the establishment of German bases in Mexican waters, but the authenticity of the report was in most cases doubted by officers and passengers.

Prior to the outbreak of the European war German warships made

(Continued on Page 2, Col. 4.)

PEACE MOVE BY GERMANY IS RUMORED

Overtures Said to Have Been Sent Lansing; Pope Is Asked to Aid in Ending the Conflict

U. S. Entry Into War Is Called Beginning of End for Autocracy by the British Premier

By Arthur E. Mann,
United Press Staff Correspondent.

COPENHAGEN, April 12.—Apparently positive reports were received here today that the German foreign office was making overtures to the United States. It was understood these negotiations sought peace between the two nations.

It is understood that Secretary of State Lansing has already received the overtures through unofficial mediaries. The proposition as reported here is for the United States Government to send Colonel E. M. House to The Hague for a secret "unofficial conference."

Germany's terms were not specified in the report here, but it was hinted there had been no change in her position as outlined by the German embassy in Washington early in December. At that time Germany hinted that the question of indemnity for Belgium would not be an insurmountable obstacle to peace, but plainly insisted on a return to the status quo before the war—including return of all her colonies, or a rearrangement of all belligerents' colonial possessions.

Several weeks ago it was reported that another peace proposition was to be made by the central empires. The report at that time was that Emperor Karl of Austria-Hungary would act as spokesman for the Teutons. Germany has frequently sent out unofficial peace "feelers" in the past, in addition to official proffer made early last December.

POPE ASKED TO HELP.

ROME, April 12—Austria is pressing Pope Benedict to move for peace among the European belligerents, according to an authentic report in Vatican circles today.

The Corriere Della Sera, in mentioning the move today, declared that the Holy Father is refusing to proceed now "for diplomatic reasons."

By ED L. KEEN,
United Press Staff Correspondent.

LONDON, April 12.—"I can see peace coming now—not a peace which is the mere beginning of another war—but real peace," was the salutation which Premier Lloyd George sent to America today. It was part of a feeling tribute which England's prime minister paid to the United States in a tumultuously demonstrative meeting today of the American Luncheon Club. Scores of British notables were there and American Ambassador Page presided.

"I am the first minister in behalf of Britain to salute America as one of our comrades in arms," Lloyd George declared. "I am glad of it—I am proud of it.

"I am glad not merely because of the stupendous resources that your great nation can render to succor the alliance, but I rejoice as a democrat that the advent of the United States gives the final stamp and seal to the character of the conflict.

AMERICA WELCOMED.

"We rejoice that America has won the right to be at the peace conference table when the terms are fixed.

"It would have been a tragedy to mankind if America had not won the right to be at the peace conference table with all the influence and power she has now obtained."

"The Kaiser promised that Prussia would be a democracy after the war," the prime minister observed whimsically at another juncture. "I think the Kaiser is right.

"The United States have a noble tradition that they have never been engaged in war except for liberty," the prime minister continued. "This is the greatest struggle for liberty on which they have ever embarked.

"America's entrance means something more than waging of an effective war—she will insure a beneficial peace."

BY ASSOCIATED PRESS LEASED WIRE TO TRIBUNE.

LONDON, April 12.—A feeling in some quarters that the war may end before the last of the year is indicated by the fact that in underwriting circles business was done yesterday "to pay total loss if peace is not declared before December 31," at 45 guineas per cent. Some time ago business was done at the rate of 15 per cent against the declaration of peace within eighteen months.

A report from Wall street states that ten to one was being offered at Lloyds that peace would be concluded within ninety days was described as more in the nature of a jocular bet than an attempt to trade. The wide betting odds frequently mentioned are not seriously considered as indicative of market opinion.

SEPARATE PEACE IS AIM.

WASHINGTON, April 12.—Efforts of the American government are being directed toward assisting the

(Continued on Page 2, Col. 2)

Wooden Vessels Built Here May Prove Decisive Factor in War

Gaps in Army Are to Be Filled

Recruits Will Serve During War

Call For Enlistment Is Prepared

By Associated Press.

WASHINGTON, April 12.—The War Department prepared today to issue instructions to recruiting officers which would be in effect a call for 500,000 volunteers to fill up the regular army and the existing units of the national guard.

All recruits enlisted since the declaration of war and those to be enlisted hereafter will be notified that they will be discharged at the close of the war, putting them in the status of war-time volunteers.

A total of 4355 men already have been enrolled in the regular army who will come under such status. This number of recruits was accepted during the first days after the passage of the war resolution.

Analysis of the pending administration bill as it affects the regular army and the National Guard shows that provision is made for the absorption of 517,868 volunteers. Of these 161,519 will be needed to fill up the regular army and 206,349 for the National Guard. As 160,000 men must be withdrawn from these two services within six months to train the first 500,000 increment of the selective conscript army, their places must be taken by that number of additional volunteers. By this plan, while absorbing the volunteer spirit of the country the feasibility of depending entirely upon volunteers will be determined. Army officers are certain that it will show Congress where there are some doubts of the selective conscription plan that conscription is necessary to maintain an army adequate to meet the present situation.

ALLIES TO RECRUIT HERE.

WASHINGTON, April 12.—With approval of Attorney-General Gregory, Chairman Webb of the House judiciary committee will introduce tomorrow a bill to allow the allied governments to recruit their citizens in the United States.

Chairman Culberson of the Senate judiciary committee will introduce the same bill.

U. S. Alliance Not Object of War Council

BULLETIN

WASHINGTON, April 12.—Vice-Admiral Browning of the British navy and Rear-Admiral de Grasse of the French navy, conferred today with Secretary Daniels and Admiral Benson, chief of operations on cooperation between the allied navies for the continuance of the war. Both foreign commanders came to the United States on their flagships.

The first step by the United States navy in taking up its part of the war operations will be to take over the Atlantic and Caribbean path patrols hitherto maintained by British and French ships.

By John Edwin Nevin,
International News Service Staff Correspondent.

WASHINGTON, April 12.—There is to be no political alliance between the entente allies and the United States. Administration officials emphasized this fact to forestall criticism already in evidence as the result of the announcement of the coming of the Anglo-French high commission headed by Minister of Foreign Affairs Arthur J. Balfour.

The joint commission, it is explained, comes here to give the United States the benefit of its experience. It will tell just how France and England are meeting the problem of food supply, munitions and the like and the British members will give information as to the present methods in vogue in raising the army.

The complete personnel of the commission is withheld pending its actual arrival in this country. It will include, however, in addition to Balfour, eminent financiers and army and naval man. The French mission is headed by former Premier Viviani, at present minister of justice in the French cabinet. Among the British members of the commission are Admiral de Chair of the British navy, General Bridges of the army and the governor of the Bank of England.

SEND FORCE TO BELGIUM.

Owing to the difficulties of passage and the probable delays the other allied governments will confide their interests in the war council to their resident ambassadors.

One of the questions that early will be discussed is the sending of a small force to take its position on the firing line in Belgium. Already officials here have been made aware of the fact that there is a great yearning among the entente public to see the Stars and Stripes on the firing line. Another question to be considered will be the manner in which this government will extend its planned three-billion-dollar credit to the entente.

With Brazil joining Cuba in breaking with Germany and Argentina and Costa Rica having given assurances of moral support, the entire American continent, with the exception of Mexico, promises to be solidly aligned against Germany within another week.

This fact and the wonderful successes of the British army on the western front are believed here to be responsible for the rumors of peace moves which are now widely circulated in the United States and Europe. Officials here say so far as they can learn these peace reports have no solid foundation.

FINANCE PLAN READY.

WASHINGTON, April 12.—Secretary of the Treasury McAdoo appeared before the Senate finance committee today and laid before it in detail the administration's plan for financing the war with Germany.

Questions asked by committee members indicated their complete accord with the $7,000,000,000 administration bill now before the House.

Secretary McAdoo promised to furnish the committee with further data Saturday, showing the administration program for raising war money.

The total absence of opposition to the administration plan led Senator Simmons, chairman of the committee,

(Continued on Page 2, Cols. 2-3)

NO WAR RISKS

SAN FRANCISCO, April 12.—The insurance underwriters this morning temporarily suspended war risk quotations on the Pacific as the result of the announcement by the Navy Department of the presence of submarines on this coast. No raise in rates was announced, but the leading insurance representatives went into conference to decide what to do in the situation. A rumor that there had been a near-riot in insurance circles and that the rates had risen from 100 to 800 per cent was discounted by one of the members of the board of underwriters. He said:

"There has been no flurry and no quotation of rates by any of our members. It is possible that some of the independent companies may have announced increases. We are only temporarily suspending our war risk quotation."

PATROLS FIRED ON

EL PASO, April 12.—Mexican snipers fired on United States army patrols yesterday near Fabens, Texas, thirty-two miles below El Paso, the American patrols returning the fire and hitting one Mexican soldier, according to reports today. Sniping has been in progress on Americans at Fabens for three days, it was said. One Mexican laborer on the American side was killed.

GUARDS AS POLICE

WASHINGTON, April 12.—Seven companies of National Guard, coast artillery troops, were called into the federal service today for police purposes. They are: First Company, New Hampshire; Fifth, Eighth, Thirteenth, Fourteenth, Fifteenth and Eighteenth, California.

ATTACKS INCITED

MONROVIA, April 12.—Charged with inciting Mexican laborers on ranches near Glendora to arm themselves and attack their employers, H. Portia and Jose Rivera, Mexicans, were arrested today by deputy sheriffs and turned over to Federal officials. The men have been under surveillance several days. They are said to have strong influence over their countrymen.

INDICT PAPER MEN

NEW YORK, April 12.—The News Print Manufacturers' Association and seven members of its executive committee were indicted today by the federal grand jury, charged with violation of the Sherman anti-trust law.

REPORT SINKING

BUENOS AIRES, April 12.—Reports were current here today that a German raider has sunk an Argentine vessel near Montevideo. The ministry of marine has received an unofficial report of the raider's activities.

ENVOYS DEPART

GENEVA, April 12.—Frederic C. Penfield, formerly United States ambassador to Austria, and Allen W. Dulles, former third secretary of the embassy, have left for Paris.

GOETHALS TO DICTATE PLANS FOR HUGE FLEET

Three "Sea Jitneys" a Day to Be Turned Out to Defeat the German Submarine Scheme

AMERICA TO SUPPLY ENTENTE WITH FOOD

Seventy Per Cent of New Ships to Be Built Upon the Pacific Coast; Cost $300,000 Each

BULLETIN.

WASHINGTON, April 12.—Additional drastic measures for starving Germany into submission were suggested in a resolution introduced in the Senate this afternoon by Senator King of Utah. The resolution calls upon the secretary of commerce to estimate how much of the American exportations to European neutrals finds its way into Germany. The resolution went over under the rules until tomorrow. Steps may be taken to further restrict the food shipments to Holland and the Scandinavian countries if the commerce department believes that the trade with those nations is aiding Germany.

BY ASSOCIATED PRESS LEASED WIRE TO TRIBUNE.

WASHINGTON, April 12.—A colossal campaign to break down the German submarine blockade and keep the entente plentifully supplied with food, clothing and munitions has been determined upon by President Wilson as America's first physical stroke against the enemy.

Unable now to send an army into the trenches, the President believes the United States can do an even greater service in the common cause against Germany by providing a great armada of merchantmen to invalidate the undersea campaign, about which have been rallied the fading hopes of Prussian conquest.

For weeks officials have been at work on such a plan, but not until today was it revealed on how great a scale the task had been projected or how great importance was attached to it in the administration's general war program. Virtually every detail now has been completed and by fall the campaign itself will be in full swing. Many officials believe it may attain a supremacy over the submarine which will prove the decisive move of the great war.

THREE SHIPS A DAY.

Quickly built wooden ships of 2000 tons and upward are to make up the fleet of merchantmen, and, to insure maximum construction, the shipping board has enlisted the country's entire shipbuilding facilities, now the greatest in the world. Upwards of a hundred private plants on all the coasts will help, giving the board orders precedence over every other class of work except the most urgent naval construction. For the first year production is expected to reach an average of three ships a day.

Major General George Goethals, builder of the Panama Canal, has been selected to supervise the construction program, which is expected to involve within the next year a total tonnage of three million tons, or more than now is building in all the shipyards in the world.

The ships will cost about $300,000 each, be equipped with oil burning engines and carry a crew of about thirty-five men. They also will be armed.

The first output of vessels is to be ready in about six months and during the year following the number afloat is expected to pass 1000.

FOR PACIFIC COAST.

In their calculations the President and the shipping board have had the advice of allied naval authorities and have computed carefully the ability of the German U-boats to cope with large numbers of merchantmen.

The board may then either resell the ships, charter them or operate them.

At least 70 per cent of the first year's program is to be built on the Pacific Coast. The new vessels will be then brought through the canal with lumber cargoes, for which service at present freight rates they will earn $40,000 apiece—more than enough to pay for the trip

CALIFORNIA GUARDSMEN SHORT 2000

Shortage of more than 2000 men in the National Guard of California enlistments, necessary to bring up the various companies to their full quotr, together with the inadequacy of the Second and Fifth infantries of the United States troops to properly guard public utilities and other important points in this State, may necessitate bringing in troops from other States, according to an announcement made at the Presidio by Colonel Richmond P. Davis on the subject of patrol duty.

According to Colonel Davis, the important phase of the present situation for California was the safeguarding of her public utilities. The great Los Angeles aqueduct system, 250 miles in length, linking the Owens river project with Southern California; the water supply systems of the Spring Valley and East Bay Water Companies; the over-mountain power lines of the Pacific Gas & Electric Company and the Great Western Power Company; the wires of the telephone company; the telegraph circuits, and commercial wireless stations, all form portions of this great public utility system.

MUST KEEP ROADS OPEN.

The most important of all the utilities, according to Colonel Davis, is the transcontinental railroad system linking California with the East. To keep these lines open in case of invasion on the coast would be worth 10,000 men on any battlefield, he declared. While the work of turning raw recruits into good soldiers is going forward with great rapidity, the increase in the number available for patrol work of this nature is not progressing fast enough to meet conditions, it is said.

Of the National Guard, now already in the service of the Federal government, there exists an actual shortage, according to records in the offices of the adjutant-general's office, of 2165 men. The great need is for young men from 18 to 45 years of age who desire to serve their country and protect their State. National Guard recruiting offices have been making strenuous efforts to obtain the required number before the organizations were mustered into Federal service. The following are yet to be drafted by Uncle Sam:

TROOPS READY.

Sacramento, troop of cavalry and engineer corps; Stockton, battery of field artillery; Bakersfield, troop of cavalry; Salinas, troop of cavalry; San Francisco, ten coast artillery and one signal company; Oakland, battery of field artillery; Napa, ambulance company; Los Angeles, eight batteries coast artillery, battery field artillery, troop of cavalry, engineer corps, field hospital, ambulance company; Monrovia, battery of coast artillery; Hollywood, battery of coast artillery; Long Beach, battery of coast artillery; San Pedro, battery of coast artillery; San Diego, two batteries of coast artillery.

AIR PREPAREDNESS URGED BY PEARY

Declaring that the navy of the United States would be utterly useless unless the country held aerial control over the 8000 miles of seacoast, Admiral Robert E. Peary, world famed as one of the discoverers of the North Pole, in an address before the Navy League of the United States at the Palace Hotel in San Francisco last night, made a strong plea for the development of the aviation service.

Admiral Peary said that the air service was coming to be recognized as one of the most vital portions of a nation's defense program. He urged his audience to bring pressure on congressional representatives to create the department of aeronautics. Peary also urged the establishment of an aviation station in every state in the Union, the appointment of Colonel George W. Goethals as head of the work, the inauguration of a large working force and the appropriation of $100,000,000 for the work.

"The air power of the future will be of far greater importance than the sea power which the nations have sought to develop at a tremendous expense," he said. "It is the biggest lesson of the war that the army and navy are both worthless without a commanding overhead aerial service that will protect them."

SPAIN IS INVOLVED

BUENOS AIRES, April 12.—Indications of a serious crisis between England and Spain were contained in Madrid despatches received here today. They asserted that the British ambassador at Madrid had been sent to the frontier on a special train. Despite denial of the foreign minister, it was said Spain was expelling him because of suspicion that he was fomenting revolutionary plots against the monarchy.

The Spanish ambassador to Argentine was informed by his government today that Spain had withdrawn the bulk of her troops from Africa. It was stated that 29,000 men had already been landed at home ports.

KREISLER COMING

Fritz Kreisler, the world's most consummate artist on the violin, who has played to larger audiences throughout the United States during the last few years than any other solo performer, will make his first appearance in Oakland on Saturday afternoon at 2:30 o'clock in the Auditorium Opera House. An attractive program has been arranged and music lovers are assured of a treat.

George Lamphear, as the representative of Frank W. Healy, under whose management Kreisler is playing in the bay cities, is personally in charge of the sale of tickets at Sherman, Clay & Company's store at Fourteenth and Clay streets.

RECITAL POSTPONED.

The recital which was to have been given by Miss Elizabeth Wilcox, soprano, this evening at Mills College has been postponed until Thursday evening, April 26. The postponement was made necessary because of a severe cold which attacked the singer. Miss Wilcox will be assisted in her recital by Mrs. M. E. Blanchard, head of the vocal department of Mills College; Christine Howells, flutist; Faith Van Horn, violinist, and Elwin A. Calberg, pianist.

Daniels Meets Entente Members

War Counsellors Are in Session

(Continued From Page 1)

to predict that the $7,000,000,000 bill will be passed by the Senate early next week.

President Wilson will appeal directly *to the people of the nation if he finds* it impossible otherwise to overcome the opposition to his war plans.

This was made very plain today when the chief executive resumed his conferences with Senators and Representatives to smooth out the obstacles to the conscription army plan.

The President, it is stated officially, intends that the country shall realize the great necessity for this measure being passed so that an adequate army can be organized to carry *the fighting to Germany.*

In order to disarm part of the opposition the war department has let it be known that when the selective draft bill is passed it will be willing to accept as volunteers some half-million men to fill the gaps in the National Guard and present regular army line.

Team work between the White House and Congress is somewhat strained at present. History is repeating itself and nearly every one in Congress has his own idea as to how the war should be carried on. Pleas for harmony have not been conspicuously successful so far, although the President is by no means discouraged, realizing that many of the members are simply waiting "to be shown."

CERTAIN TO HELP.

Although Senator Stone and Representative Kitchin opposed the war resolution both of them are now lined up for the administration's policies, and this is certain to help. But there is opposition materializing from unexpected quarters that may prove embarrassing. It centers in the men *who are utterly opposed to conscription* and whose views now are being generally endorsed by the pacifist movement throughout the country.

The fact that in the House Chairman Dent of the military affairs committee is leading the opposition to conscription is proving really embarrassing to President Wilson, administration leaders say. The administration's bills are also going to encounter rough sailing. Opponents of the measures—and they are numerous, as will be shown when they reach the floor of the Senate and the House—declared that they are too drastic. It will require positive proof by the administration of the extent of the spy movement if the bills are to be put through in the form in which they have been drafted by the department of justice.

The newspaper censorship bill will be held up for a considerable time, its opponents say, unless it is materially modified before it is reported by the committee. Although opposition has been voiced to plans for sending an expeditionary army overseas, the administration is not worried. In this at least Congress has no say. It cannot dictate how the army shall be utilized without creating a very dangerous precedent.

OPPOSE PROVISIONS.

By William D. Hassett,
International News Service Staff Correspondent.

WASHINGTON, April 12.—Republican leaders opposed to certain provisions of the $7,000,000,000 bond issue bill today were formulating amendments to present to the House tomorrow.

Simultaneously members of the ways and means committee met to consider in more definite terms taxation schemes to raise the money which will retire $2,000,000,000 worth of certificates of indebtedness a year hence. Chairman Kitchin declared today that the task before his committee is so great that it will not be possible to report a bill along this line to the House for at least two weeks. Other leaders think a full month will be required to formulate the measure.

The great bond issue bill is sure of speedy passage by the House. Republicans have signified their purpose of voting for the bill regardless of the fate of the amendments they will offer. Among the amendments to be suggested is one defining more definitely the character of foreign securities the President shall acquire from the allied governments to whom a loan of $3,000,000,000 is to be advanced. The bond issue bill, as insisted upon by the President and Secretary McAdoo placed no limitation upon these officials as to the character of obligations they may assume.

CONSIDER TAXATION.

Representative Longworth plans an amendment exempting estates from inheritance taxes under the measure. Representative Hill, veteran financial wizard, thinks the interest rate on the bonds should be raised from 3½ to 4 per cent and will propose such an amendment.

Another amendment by Representative Sloan would limit the terms of the bonds to thirty years instead of leaving their tenure with the discretion of the secretary of the treasury.

The ways and means committee is carefully studying the list of possible taxable commodities submitted by Secretary McAdoo when the emergency revenue bill was enacted last winter. Simultaneously, leaders are trying to determine the amount of the war cost to be raised by immediate taxation and the amount to be left to future generations to pay. The most generally accepted view is that this should be on a half and half basis at least for the first year of the war.

Already is in sight a serious conflict of jurisdiction between the federal government and the several states over division of tax spoils.

Many of the states strenuously object to what they term an invasion of their rights when the revenue bill imposed additional schedules on them last winter. Unless a compromise can be reached this conflict of tax jurisdiction may lead to bitter controversy on a question supposedly settled fifty years ago.

PEACE OVERTURES MADE BY GERMANY?

(Continued From Page 1)

newly democratized government in Russia to strengthen its position, lessen internal troubles and quickly bring Russia's latent forces to bear against Germany. Reports to the government say the difficulties of Russia are many, and that Germany's principal object is either to bring about a separate peace with that nation, or, failing in that, to stir up internal troubles and exert new military pressure from without.

One of the principal objects of the administration in getting authority from Congress for a large bond issue is to extend a loan to the new Russian government.

Other offers to help Russia are being studied. Charles R. Crane of Chicago, close personal friend of President Wilson and long interested in developments in Russia, is now on his way to that country.

The needs of France, Great Britain and the other members of the entente alliance are not being forgotten, and everything possible will be done for them, but they are understood to have agreed that Russia should get assistance first.

LEAGUE TO END WAR.

LONDON, April 12. — Details of what is known as the "Bryce scheme" for a league to enforce peace were given out today by Lord Bryce, former British ambassador at Washington. In a letter accompanying his statement Lord Bryce says the plan was drawn up by himself and a committee of prominent Englishmen two years ago, but had not been made public previously, because "the time for publication did not seem to have arrived," and because opinion in the midst of the war had been regarded up to now as unfavorable for calm consideration of the future. The plan apparently antedates the proposal advocated by former President Taft and endorsed by President Wilson. Lord Bryce says:

"The entrance of the United States into the war makes it desirable that the effort of the American League to Enforce Peace should be responded to by expressions of public opinion here. I therefore venture to lay before you a scheme almost identical with that of the American league. It was prepared by a group of men here two years ago.

FORCE ARBITRATION.

"The scheme is, of course, tentative, but taken with the American scheme it may help to draw public opinion to this important subject. Obviously, no practical steps can be taken until after the war, but the idea is one which the public may well begin to consider. It has received the approval of the present and late premiers and foreign secretaries."

The Bryce plan as outlined follows closely the lines of the American proposal, but goes a step further in the direction of common enforcement of decisions and in providing for collective action against any non-member nation which refuses arbitration or conciliation, or against a member nation which commits acts of aggression without having agreed to submit to the international tribunal.

GIVEN SIX YEARS

Theodore Morgan, known as the "silverware burglar," was this morning sentenced to six years in Folsom penitentiary by Superior Judge Frank B. Ogden. The hearing developed the fact that Morgan was graduated from Howard University, Washington, D. C., an institution for the higher education of negroes. Walter Lewis, the partner of Morgan in many burglaries in this county, will be sentenced next week.

Morgan and Lewis confessed a number of burglaries, Morgan informing the district attorney's office of the identity of fences in San Francisco who received more than $6000 of stolen property, this being taken into consideration by the court, which could have sentenced Morgan to a term of fifteen years' imprisonment.

COIN FOR WOMAN

Mrs. Carrie Phillips, who formerly lived at 1662 Fourteenth street, has $75 waiting for her in a local bank if she can be located. Chief of Police Petersen today received a telegram from Sheriff George N. McCollen of Ritzville, Washington, stating that Mrs. Phillips' father, John Dugger, has not heard from her for some time and that he believes she has come to harm.

Accordingly, he wired $75 to a local bank to her credit, but she could not be located at her former address. Mrs. Phillips is twenty-six years of age, has blue-gray eyes and brown hair and is slightly over five feet in height. The police are investigating.

THREE ARRESTED

CHICAGO, April 12. — Arrest of three men found lurking on a boat in the Calumet river early today is believed to have foiled a plot to destroy hundreds of thousands of bushels of grain, loaded aboard vessels due to sail for allied countries soon. Police watching the slip where the vessels are lying detected the men rowing among them. The suspects were turned over to the federal authorities for questioning.

WILL TEACH ARMY

CHICAGO, April 12. — Dario Resta, king of America's speedways, will be chief instructor of a school for army drivers which will be established here shooting from the "hip" while speeding way Association. Fast driving and shooting fro mthe "hip" while speeding will be included in the curriculum.

BOARD TO MEET

WASHINGTON, April 12. — The tariff board nominated by President Wilson was confirmed by the Senate this afternoon.

SWEEP PACIFIC FOR SUBMARINES

(Continued From Page 1)

Mexican waters a rendezvous, their presence being conspicuous at Mazatlan and Manzanillo on the coast and at La Paz and Guaymas in the Gulf of California.

Following the outbreak of hostilities between Germany and the allies, German ships of war were frequently sighted along the Mexican coast. These made up the fleet which destroyed the British squadron sent out from England under Admiral Craddock and which was later annihilated by a British fleet off the Falkland Islands. Since that time reports of the activities of German agents and German reserve men on the west coast of Mexico have been frequent, but unsupported by fact. Officers of steamers, from whom such reports emanated, pointed to the familiarity of Germans with the coast as partial evidence of their authenticity.

Captain W. W. Gilmer, commanding the San Francisco naval district, was in the midst of an animated conversation on preparedness with Rear-Admiral Robert E. Peary at the dinner given to the latter at the Palace hotel last night when told of the report of the submarine menace in the Pacific.

"I have had knowledge of the reported presence of German submarines in Pacific waters for some time," said Captain Gilmer. "Although thus far no one has actually sighted one of them, and there has been no material evidence of their presence, we have been keeping a sharp lookout, and every shipmaster in the Pacific has been warned.

"As far as I know, no merchant ships on this coast have yet been armed, but no doubt they will be as soon as possible. Meantime, we are arranging a thorough system of coast patrol, both by the navy and by other ships.

"This patrol and the fleet itself constitute the main defense against these submarines.

"Steps have also been taken for the rapid construction and equipment of submarine chasers. Several coast concerns have already offered to build such craft, and I have asked the Navy Department to send me plans. Such vessels would be invaluable in patrol work.

"I suppose that ultimately all merchant ships will be armed for self-protection against submarines."

SUNK BY SUBMARINE.

WASHINGTON, April 12. — The Danish schooner H. B. Linnemans has been sunk by a German submarine in the Atlantic with the loss of four lives, it was stated in a despatch received here today. The vessel was bound from Gothenburg to Casa Blanca. Those killed were the captain, second officer and two seamen. Only two of the remaining members of the crew escaped injury. The ship was torpedoed.

BEWARE! CUPID WARNS GIRLS OF WAR SHIRKERS

PITTSBURG, April 12.—Applicants for marriage licenses today were confronted by the following sign printed in black on a yellow background:

"A man who marries a girl to shirk his duty to his country is not going to think very much of shirking his duty to his wife. Girls, beware!"

All records have been broken at the bureau the last few weeks, the majority of men applying for licenses being between 21 and 25 years old.

CAPTAIN IS HELD

WASHINGTON, April 12. — The master of the American schooner Marguerite was reported taken prisoner by the submarine which sank the vessel, in a cablegram from Consul Kemp at Tunis to the State Department this afternoon. The crew of twelve was saved, but only after forty-six hours in the boats. The identity of the submarine, which gave warning, but refused to tow the schooner's crew, was not determined.

To Cure a Cold in One Day.
Take LAXATIVE BROMO QUININE Tablets Druggists refund money if it fails to cure. E. W. GROVE'S signature is on each box. 25c—Advertisement.

GIVEN SENTENCE

JERSEY CITY, N. J., April 12.—Fritz Kolb, a German convicted of having bombs in his possession, was today sentenced to not less than three years and four months nor more than five years in state prison. Kolb was arrested March 5 in Hoboken. It was charged that he and Hans Schwartz plotted to cause a second ammunition explosion on Black Tom island. The jury which convicted Kolb could not agree as to Schwartz.

TURK LOSSES HEAVY.

CAIRO, Egypt, April 12.—The British continue their successes in the vicinity of Gaza, Palestine. Their mounted forces have occupied further Turkish territory to a depth of fifteen miles, consolidating strong positions menacing Gaza, and making many prisoners.

The losses of the Turks around Gaza are estimated at 8000, while the British dead, according to the reports received, were less than 400. One hundred and ninety British are missing, mostly members of small parties which became isolated in the fog after penetrating the town of Gaza.

D.D.D. Prescription for Eczema
For 15 years the standard remedy for all skin diseases. A liquid used externally. Instant relief from itch. 35c, 60c and $1.00. Your money back if the first bottle does not bring you relief. Ask also about D. D. D. Soap.
THE OWL DRUG CO.

Allen's Foot-Ease for Troops
Many war zone hospitals have ordered Allen's Foot-Ease, the antiseptic powder, for use among the troops. Shaken into the shoes and sprinkled in the foot-bath, Allen's Foot-Ease gives rest and comfort, takes the friction from the shoe, and prevents the feet getting tired or foot-sore. Drug and Department Stores everywhere sell it, 25c. Don't accept any substitute. Try it today. —Advertisement.

FORCES ATTACK U. S. SPY BILL

WASHINGTON, April 12.—Representatives of peace organizations, organized labor and the press combined forces today in an assault on the administration spy bill before the House judiciary committee. The bill was assailed as an attack upon the principles of democracy and calculated to create a dictatorship which would end the free institutions of the United States.

The speakers were Jane Addams, president of the Women's Peace party; Gilbert E. Roe, a New York attorney, who was formerly a partner of Senator La Follette; John Reed, war, correspondent; Charles T. Hallinan of the American Union Against Militarism, and Harry Weinberger, representing the Free Speech League of America.

While conceding the right of the government to impose a censorship which would prohibit anybody from attempting to create disaffection in the armed forces of the country or disclose military secrets to an enemy, the speakers were unanimous in declaring that the pending bill would establish a censorship more stringent than any now existing in the countries of the old world.

U. S. MINISTER TO BULGARIA GIVEN HIS PASSPORTS

PARIS, April 12.—The American minister to Bulgaria has been handed his passports and has left Sofia, according to a despatch from the Bulgarian capital reaching here via Zurich, Switzerland, today.

IS HELD AS A SPY

LOS ANGELES, April 12.—John Duhn, arrested at Calexico Saturday, charged with being a German spy suspect, arrived from El Centro today in charge of a deputy federal marshal, en route to San Francisco, to be surrendered to military authorities. It is understood he was questioned here regarding his associates in alleged operations in Arizona, California and Lower California border towns.

GREAT FLAG TO UNFURL AT BALL

When the orchestra at the Grand Naval Ball to be held in the municipal auditorium on the night of April 23 strikes up the strains of "The Star Spangled Banner," the biggest American flag in the world will be unfurled from hangings above the proscenium arch at the west end of the ballroom.

Commissioner Harry S. Anderson today completed arrangements for bringing the big national emblem to Oakland for the occasion.

More than 2000 officers and bluejackets from the Mare Island navy yard will be in attendance at the ball, which will be free to the public. The jackies will arrive early in the evening and parade through the downtown streets, ending up at the auditorium.

TO TAKE CENSUS.

SPRINGFIELD, Ill., April 12.—By unanimous vote the Illinois Senate passed the Curtis bill appropriating $50,000 for the census of men in the state available for war purposes. The plan is to have the field work done largely by women volunteers.

Fair List Prices — Fair Treatment

GOODRICH SILVERTOWN CORD TIRES

Patrician in Look Yeoman in Service

THOUGH you make SURE of *Silvertown Cord* Tires by their RED-DOUBLE-DIAMOND you can always pick them out by their *patrician look* and generous yet graceful EXTRA SIZE.

By their trim lines they are the smart tires of *fashion*; by their strength they are the *lasting* tires of service.

Study carefully the rubber saturated INSIDE of the Silvertown Tire here exposed and learn from the *sturdy size* of its CABLE-CORD and its *two-ply* body what a cord tire really is.

10 Silvertown Cord X-Cels
1. Increased engine power.
2. Smoother riding.
3. Fuel saving.
4. Speedier.
5. Coast farther.
6. Start quicker.
7. Easier to guide.
8. Give greater mileage.
9. More resistive against puncture.
10. Repaired *easily* and *permanently*.

Under the skin there are but three tires:

FABRIC, five to seven swathes of canvas;
THREAD WEB, a five to seven-ply mass of STRINGS;
CABLE-CORD, the patent-protected TWO-PLY structure found ONLY in Silvertown Tires.

As *every extra* ply means extra wearing out, Silvertown, with but two plies, must outlast *many-ply* tires with their multiplied heat.

Though they cost more than fabric tires, you cannot afford to be without their greater comfort and economy.

THE B. F. GOODRICH RUBBER COMPANY
LOCAL STORE—2550 BROADWAY, OAKLAND
Also maker of famous fabric tires Goodrich Black Safety Treads

"Silvertowns make all cars high-grade"

MOTHER'S COOKIES

A Colonial Receipe

Mother's Home-made Cookies date back to the time of powdered wigs and silk knee breeches. They were served with the warmed claret, the spiced hot drinks that were the chief refreshment offered guests in the homes of Virginia.

Today these same cookies are baked here, by the same recipe, and with the same care as they were 200 years ago.

At your grocer's
12 for 10c
If your grocer does not have them, or you want them in quantities for parties, telephone Merritt 631 or call at
1115 Thirteenth Ave.
OAKLAND

I WILL BUY
Diamonds, Old Gold and Silver
Highest prices paid.
H. LOEB, Manufacturing Jeweler
467 13th Street, Room 27

AMUSEMENTS

TODAY
AT 45TH & SAN PABLO AVE.

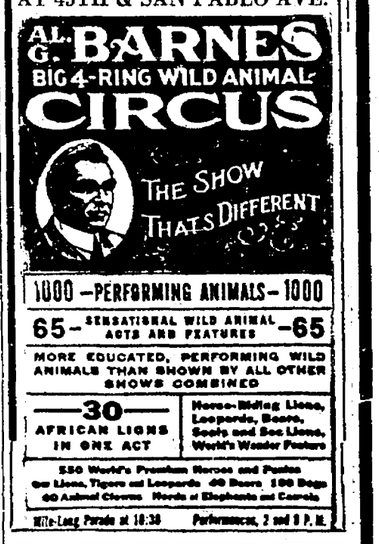

FRITZ KREISLER
VIOLIN RECITAL
Auditorium Opera House
This Saturday, April 14th
At 2:30 P. M.
Seats Now On Sale At Sherman-Clay's, 14th and Clay, Oakland

Read and use the "Want Ads." Rooms wanted for TRIBUNE readers.

We Give S. H. Green Stamps
MARYMONT AND UPRIGHT
13th and Washington, Oakland
Double S. H. Green Trading Stamps
"Two-for-One"
In All Departments, All Day
Friday

DYNAMITE PLOT FOUND ON BORDER

SAN DIEGO, April 12. — Plots which had for their object the destruction or disabling of the Hercules Powder plant at National City, south of here, and the dye factory of the Lower California Chemical Company at Chula Vista, near National City, were frustrated by secret service agents. As a result of evidence in the hands of government officials here, arrests of several suspected persons are expected within forty-eight hours.

According to reports from authoritative sources, an electric wire was discovered leading from a shack below the international boundary line to a building of the Hercules plant in which a powerful explosive is manufactured. Dynamite, it is alleged, was to have been used in blowing up the chemical works.

EMPLOYEES TO DANCE.

The employees of the Chevrolet factory will give a dance tonight at Maple hall, Fourteenth and Webster streets, to raise funds to defray the expenses of athletics and the ball team. Those on the committee are Messrs. Berry, Ayres, Mallon, Whetstone and Quick.

Married People Would Serve
Enlistments Are Now Increasing

The posseshion of a husband is no detriment to Mrs. Mazette La Duke's patriotism, for she has announced her intention of leaving her home at 1235 Sixty-second avenue and becoming a wireless operator in Uncle Sam's service if the government will have her.

Mrs. La Duke applied at the United States Marine Corps enlistment headquarters at Eighth and Broadway for information. She told Sergeant Martin Herzog that she wanted to be a wireless operator and would like to enter the Marine Corps in the government service. Sergeant Herzog said he did not think there was an immediate opportunity, but took the fair patriot's name and address and promised to advise her if the need arose. Mrs. La Duke gave her age as 30.

COUPLE WOULD ENLIST.

Determined that war should not work a separation and desiring to do something for their country, W. S. Secor, an automobile man of 2820 Broadway, and his wife, called at the Marine Corps headquarters and wanted to enlist as war nurses. Secor said he had experience as a nurse, and his wife, although unfamiliar with the work, was anxious to join the service and be with him. The couple were both placed on record as available for government use.

Enlistments are coming faster now, especially in the Army and Marine Corps division of the government service. Six recruits went over to the Presidio from the army headquarters this morning and three from the Marine Corps, one of them R. Macy, a clerk, who has been living at the Vendome hotel in this city.

HIKES 2000 MILES.

At the army headquarters John H. Webber of Carnegie, Okla., broke all records when he walked from his home town to Oakland to enlist, a distance of nearly 2000 miles.

Webber told the enlistment officers that he had no funds to spend on railroads, and set out on foot. His explanations for coming to the coast instead of enlisting inland was that he wanted active service, and thought he had a better chance in California near the sea coast. He will see an ocean for the first time when he goes aboard some ship of the Pacific squadron.

Orders just received by Chief Electrician F. Bidwell, in charge of Oakland's naval recruiting activities, will enable him to accept former sailors, not out of the service over three years, at their previous ratings. This new ruling of the Navy Department applies only to men below the rating of chief petty officer. Men leaving the navy within the time limit circumscribed may return and progress in the service from the point where they left off.

SAILORS STOPPED.

RIO JANEIRO, April 12.—Customs guards have surprised German sailors as they were leaving German ships at Santos, carrying important parts of the engines, which they intended to hide.

DEFENSE BODY PLANS MEETING

SACRAMENTO, April 12.—The state council of defense executive committee has been called for a meeting Saturday, at which a detailed study will be made of all legislation which the council has under consideration to meet the war conditions that may arise in California.

In the general outlining today of the plans of the council as they are developing, A. H. Naftzger, vice-chairman of the council, laid stress upon the importance of stimulating and conserving the food supply of the state.

"It is greatly encouraging," he said, "to note the heartiness and the breadth of the offers of all sorts of assistance which are coming to the council. It shall be our business to set in motion as rapidly as possible these persons and business houses of all kinds in the interest of the security and defense of the state.

"Among those who came forward voluntarily today was Balfour, Guthrie & Co., the grain and shipping house of San Francisco. They have tendered the use of the close and extensive connection with the farmers of California to the council in the work this year of advancing the output of farm food products.

This conference will be attended by Senator W. S. Scott, chairman of the Senate military affairs committee; Assemblyman Harry Wishard, chairman of the Assembly military affairs committee; Adjutant-General Borree, Colonel Coe and A. H. Naftzger of the state council of defense, and John McFarland, executive secretary to Governor Stephens.

"The time is getting so short for action that we have felt there could be no further delay in formulating a military legislative program," said Assemblyman Wishard. "The committee will want to know just what the governor and the state council of defense feel is vital at this time and in this crisis to the state.

"The views of the adjutant-general will, of course, be important to the proper solution of questions which may arise."

CAN'T FOOL ARMY

VANCOUVER, Wash., April 12.—Fourteen youths who ran away from the Washington State School for the Deaf to enlist in the Third Oregon Infantry are back again at the institution today, much disappointed. If the recruiting office had been well lighted several deaf athletes who are expert lip readers would now be in Uncle Sam's army.

Peter Coic, 18, of Aberdeen, answered all the questions in a loud voice, having learned to talk before becoming deaf. When he was almost ready to take the oath the sergeant shot a question while his face was in a deep shadow. "Huh?" said Coic.

"Hard of hearing, sonny?" queried the sergeant.

"Yes, I mean no."

"And you," shouted the officer, turning to Duell Deer of Shelton, 195-pound athlete.

"You guys git."

All obeyed the command.

MARINERS WARNED

SAN FRANCISCO, April 12.—All small craft were warned to give a wide berth to warships and to answer the hail of the watch with unusual promptness in a mandate issued today by Captain W. W. Gilmer, commandant of the twelfth naval district. The order reads:

"It is requested that all newspapers published in California coast cities publish in a conspicuous place for one week, for the information of water men, that all craft approaching or moving in the vicinity of a man-of-war are to answer all hails given by a man-of-war. Failure to do so is dangerous. Boats having no business to transact with a man-of-war should keep, where the channel allows, at least 200 yards off."

WILL CARRY GUNS

NEW YORK, April 12.—The National Ford Owners' Club, which is raising a machine gun corps of Ford cars to be manned by owners and drivers, has announced that more than 100 owners have joined and are training under the direction of a United States army officer. Each car of the corps will mount a machine gun.

Beginning this week all public parks in Manhattan will be policed by Boy Scouts on Saturdays and Sundays, in order that more policemen may be released for the extra duties occasioned by the war.

MILITIA LEAVES

LOS ANGELES, April 12.—Through cheering throngs which lined both sides of the street 600 men and officers of the Los Angeles naval militia marched today to the Southern Pacific station and entrained for "some place in California," where they will enter federal service. It was the first big military review here since the declaration of war with Germany.

The destination is kept secret by military authorities. The Los Angeles division is to be joined by the Santa Barbara and San Diego divisions at a place selected by the government.

WILL SEIZE RADIO

WASHINGTON, April 12.—The House merchant marine committee today began consideration of the bill introduced by Chairman Padgett of the naval affairs committee authorizing the President to requisition and take possession of wireless stations.

This bill, in line with legislation urged before the last Congress, but which failed of enactment, would give the President absolute control over every radio station in the United States "other than experimental stations, technical and training school stations, amateur stations" and those already operated by the government.

WOULD USE ARMY

WASHINGTON, April 12.—Representative Emerson, Republican, of Ohio, announced today he would offer a resolution tomorrow requesting the President to accept the offer of Colonel Theodore Roosevelt to organize an army of volunteers. The Emerson resolution will express "the confidence of the American people in the leadership of Colonel Theodore Roosevelt" and the President is asked to authorize "Colonel Roosevelt to organize an army of 100,000 men, or such a number as he may desire, under rules to be made by the war department."

FUSE EXPLODES.

PHILADELPHIA, April 12.—One man was killed and another probably fatally injured about 10:30 last night when a detonating fuse exploded at the government arsenal at Frankford, four miles northeast of here. The dead man is J. McNally. Joseph Miller, the injured man, is dying at the Frankford hospital.

SAFETY FIRST AND MOTHER'S FRIEND

For Expectant Mothers

THE CRISIS is safer for the expectant mother when Mother's Friend is used. There is in Mother's Friend that direct help which all expectant mothers need. The tension on the ligaments is lessened. The breasts are kept in good condition. The muscles relax easier after baby arrives and the form is preserved.

MOTHER'S FRIEND

At Your Druggist

Write for interesting booklet on "Motherhood and the Baby." It is free.

The Bradfield Regulator Co., 47 Lamar Bldg., Atlanta, Ga.

DOLLAR FRIDAY

Agents for Butterick Patterns

Whitthorne & Swan SUCCESSORS TO Hale's GOOD GOODS OAKLAND STORE OAKLAND STORE

Buy Rugs on Our Club Plan

OAKLAND'S STORE THAT UNDERSELLS

Friday as Usual Bargain Day

No Phone or Mail Orders on Advertised Lines

Many lots of choice merchandise offered regardless of cost or former selling price. Some of these lots are so ridiculously low in price that they are likely to be snapped up in a few minutes. The early shoppers get the best selection. For obvious reasons, quantities may be limited. Prices for Friday only.

No Deliveries on Advertised Lines Except With Other Purchases

HONEYCOMB SPREADS—Double bed size, Marseilles patterns, heavy quality, $1.50 value at..... $1
Limit, 2 to a customer.

FEATHER PILLOWS — Covered with fancy art and plain striped ticking. Size 18x25. 50c value at 4 for..... $1
Limit, 4 to a customer.

PEQUOT SHEETS — Standard quality; size 81x90. $1.25 value at..... $1

BLEACHED PILLOW CASES—Standard quality. Size 45x36. Dozen..... $1
Limit, 2 dozen to a customer.

BLEACHED HUCK TOWELS—Heavy quality, red border, size, 18x36, 12½c value. Dozen..... $1
Limit, 2 dozen to a customer.

WHITE TENNIS FLANNEL—Soft fleecy quality; mill lengths. 20 yards for..... $1
Limit, 20 yards to a customer.

BLEACHED TABLE DAMASK—All pure linen. 72 inches wide. Many neat patterns. Yard..... $1

ALL-SILK CREPE DE CHINE—Full line of colors; also black and white. $1.25 value at, yard..... $1

36-INCH CHIFFON TAFFETA—Black only. Our regular $1.25 grade. Friday at yard..... $1

36-INCH BOMBAY VELOUR—New sport colors. Splendid for coats. Worth $1.50. Yard..... $1

ALL-WOOL SPORT STRIPE AND PLAID SUITINGS—Brand new goods. Worth $1.50. Yard..... $1

42-INCH FRENCH SERGE—Good range of colors and black and cream. Worth $1.35. Yard..... $1

ANOTHER SENSATIONAL Hat Sale

Only three hundred to be sold. Untrimmed Hats and Ready-to-Wear Sport Hats. Worth $2.50 to $4.00. Grouped to sell at one price. The straws are milan hemp and milan. All the desirable spring colors and black. Styles are large and small sailors, straight and roll brims, mushrooms, close-fitting turbans, high and medium crowns. Friday at, each, $1. $1

REMNANTS OF Drapery

Sold by the Piece.

SUNFAST—3½ to 5-yard pieces. Worth $1.35 to $2.25. Piece..... $1
CRETONNE—4 to 6-yard pieces. Worth $1.40 to $2.10. Piece..... $1
FANCY SCRIMS—5 and 6-yard pieces. Worth $1.35 to $2.00. Piece..... $1
CURTAIN LACES—4 to 6-yard pieces. Worth $1.35 to $2.50. Piece..... $1

LACE FLOUNCING — About 150 yards in the lot. 24 and 27 inches wide. White Shadow Lace and Net Flouncing in white and ecru. This is a big bargain. They are worth more than double Friday's price of 3 yards for.... $1

NEW SPRING SPORT COATS—Made of Japanese crepe in wide and narrow stripes. White galatea coats with crepe sailor collars and cuffs. All are $1.50 values. Special Friday at each..... $1

WOMEN'S KID GLOVES — Odd sizes and colors. There are white, black, tan and navy, but there are not all sizes in all colors. Some have been tried on and some have been mended. There are about 8 dozen in the lot that have been sold at $1.50 and $1.65 a pair. We clean them out Friday at pair..... $1

NEW SPRING HOUSE DRESSES—Plain chambray, assorted striped ginghams, medium and dark percale. Our $1.25 dresses for Friday only, at..... $1

NEW SPRING OUTING SKIRTS—Made of drill, crash, pique, khaki and prints, trimmed with fancy pockets and belts. All new styles. $1.25 and $1.50 values. Friday at, each..... $1

NEW UNDERMUSLINS—For women. Gowns, Envelope Chemise, Combinations and Skirts. Every garment is well made, seams are carefully finished. All prettily trimmed with lace or embroidery. Values are $1.25 and $1.50. For Friday at.. $1

GRASS RUGS—Worth $1.95. Sizes 36x72 inches. Bound ends. Brown color only. Each..... $1

PEBECO TOOTH PASTE — This well known sanitary article worth 50c, Friday at 3 for..... $1

WOMEN'S STAMPED DRESSES—In Artamo packages. Stamped on voile or batiste. Reg. prices $2 and $2.50 package, at, package..... $1
Art Dept., Third Floor.

BROCADED RIBBON—Worth 50c yard. 6½ inches wide. Heavy quality, beautiful patterns, 3 yards for..... $1

WOMEN'S COLLARS — White Georgette crepe and broadcloth. Some of the crepe collars are hand embroidered. Others plain and with pleated back. They are $1.50 collars at..... $1

MEN'S 12½c BLACK COTTON SOCKS—A good wearing quality. For Friday only, box of 12 pair..... $1

MEN'S 50c SILK FOUR-IN-HAND TIES—A splendid assortment. For Friday at 3 for..... $1

WOMEN'S OUTSIZE SLEEVELESS AND SHORT SLEEVE VESTS—Swiss rib, lisle thread, low neck, tape trimmed. A 50c garment. Friday at 3 for..... $1

MEN'S CHALMERS UNDERWEAR—Shirts and drawers. Ecru, gray or white. Friday only at, suit..... $1

WOMEN'S BLACK COTTON HOSE—Outsize, with rib top. All perfect goods. Sell regularly at 40c. Friday only at 4 pair for..... $1

MEN'S MUSLIN NIGHT SHIRTS—Regular and extra sizes. They are made full and long. Our 75c shirts—special for Friday only at 2 for..... $1

Washington Street, at Eleventh

SPECIAL FRIDAY & SATURDAY $9.85

For Service For Beauty

Pure Aluminum Cooking Outfit of 7 Pieces Worth $16 on Sale for $9.85

$1 Cash, Balance $1 a Month

Another "Friday and Saturday Special" that makes it worth your while to cross the bay and shop at Friedman's San Francisco Store. The order we placed with the manufacturers for these "Pure Aluminum" kitchen outfits was so large that we secured them at a saving of almost a half. We are sharing this great saving with you by selling them for almost a half reduction.

Free Delivery in Oakland, Alameda, Berkeley and vicinity everyday.

Guaranteed Pure Aluminum

LATEST COLONIAL DESIGN

Its pure silver color is guaranteed not to rust. All covers are equipped with heat proof handles that always remain cool.

Is unquestionably the best looking, as well as the most sanitary cooking outfit obtainable. The attractive colonial design and bright silver color makes a striking addition to your kitchen.

EIGHT OF THE MOST USEFUL AND PRACTICAL PIECES

Includes eight necessary articles, ones that you are likely to use almost every day of the year, all the year around.

A 6-quart teakettle. This kettle has a cast aluminum spout and a heat-proof handle that is always cool. A 2-quart double rice boiler with sauce pan insert. A 2-quart percolator. A 4-quart covered saucepan. A 4-quart lipped saucepan. A 2-quart lipped saucepan. A 1½-quart lipped saucepan.

Warranted Standard Weight

CLEANS IN AN INSTANT.

The smooth-as-glass finish and seamless construction make it impossible for sediment or grease to gather, either inside or out. By pouring on hot water all pieces are thoroughly and instantly cleansed.

INCLUDES THE NEWEST, MOST IMPROVED PERCOLATOR ON THE MARKET

Note How Simple. The coffee is placed in the aluminum cup. When the water boils, it passes through the little tube through the top of the percolator and drips down over the coffee until the full strength has been consumed. The glass covered top shows you the strength of the coffee without even lifting the cover. All you have to do is place the coffee in the retainer and pour in the water. It cannot boil over, you don't have to watch it. In a very few moments your coffee is piping hot, ready to serve, clear as amber, rich in flavor.

M. Friedman & Co

271 POST NEAR STOCKTON, SAN FRANCISCO

BIGGEST FURNITURE HOUSE ON THE PACIFIC COAST

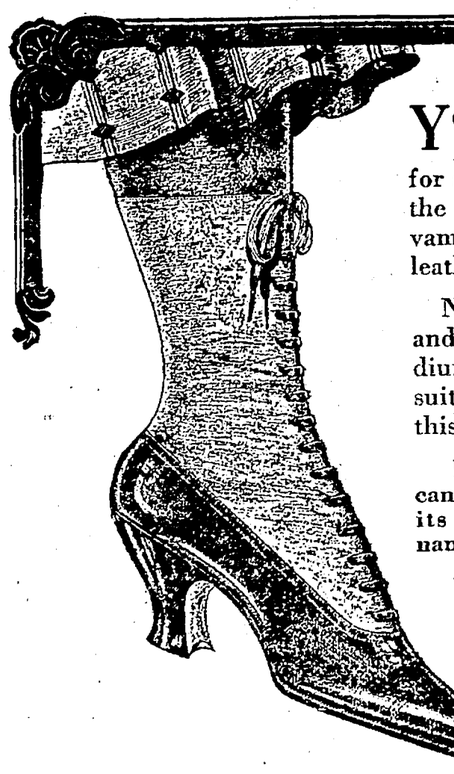

YOU can regard a smart street shoe like this as an *investment*—good for all year 'round. Tops made from the finest of genuine Gray Kid skin, vamps of black kid. Two-inch solid leather Louis heel.

Notice the smart tip effect, perforated and stitched in the latest fashion. Medium weight sole of seasoned leather—suited for long service. You will find this slender last is easy on the foot.

It is good to know that such a shoe can be bought right now at its price—with the Regal name to certify the value - $7.50

FIND YOUR REGAL STORE
1315 Broadway, O akland
772 Market St., San Francisco

REGAL SHOES

REGAL SHOE COMPANY 268 Summer St., Boston

CLASSIFIED ADVERTISEMENTS IN THE OAKLAND TRIBUNE PAY BIGGEST RETURNS

CANDIDATES WAIT VOTE ON TUESDAY

Thirty-six candidates will go before the electorate of the city next Tuesday in the primary election when nominations will be made for choice in the general election on May 8. The offices to be filled are two commissionerships, an auditor and three directorships on the board of education. In addition four proposed amendments to the city charter are to be voted on.

The amendments include one providing for the referendum on leases granted by the council, particularly waterfront leases; two providing compensation for the members of the fire department and the police department who may be injured in performance of their duty, and one providing that candidates receiving majority of all votes cast at any election shall be declared elected.

There are but two candidates for the office of auditor and ex-officio tax collector, I. H. Clay, incumbent and William T. Serb.

MANY CANDIDATES.

For commissionership No. 1, in which Harry S. Anderson is incumbent, there are six other candidates—Thomas Booth, Fred F. Morse, J. B. Osborne, Ed L. Zander Nallen, Harry G. Williams and Jessie J. Wood.

For commissioner No. 2, in which William J. Barcus is incumbent, nine other candidates are in the race. They are Frank B. Cook, Abraham Davis, A. Dunse, Joseph O. Johnson, M. K. Miller, John H. Nerney, Frederick Soderberg, William A. Spooner and A. B. Weeks.

The three vacancies in the membership of the board of education were caused through the expiration of the terms of Miss Annie Florence Brown, Mrs. Harriet Hawes, who retire, and Director F. B. Cook, who is a candidate for a commissionership.

For school director position designated as No. 1 the candidates are D. L. Beever, Mrs. Lotta A. Cole, J. A. Hill, George Gisbet, Dr. William Robert Reud, C. D. Rogers and Reuben Wland.

No. 2 includes P. W. Cowdery, Floyd R. Gray, Warren E. McGowan, Louis S. Smook and Mary J. Thompson.

No. 3 includes Stuart W. Booth, Edward E. Gehring, Marguerite Ogden, H. W. Thomas and H. Avery Whitney.

LITTLE PUBLIC INTEREST.

The campaign for the primary election has been one of the quietest experienced in Oakland for many years. The individuals who are running for office have been working hard among their friends and following, but there has been little public agitation, and about the streets up to the present time virtually nothing is heard about the election.

The two candidates in each race who receive the highest number of votes will go on the ballot for the May 8 election to fight out for supremacy.

War Increases Family Love French Set Immortal Example Lessons Drawn by Jules Bois

TRIBUNE BUREAU
2415 SHATTUCK AVE.

BERKELEY, April 12.—French love is smiling and profound, sane and whole, watchful and cultural. These characteristics are acclaimed for it by M. Jules Bois, vice-president of the Societe des gens de lettres of Paris, who is lecturing at the University of California. War has strengthened the French people, he says, in a sentiment at "once the most beautiful, noble and gentle." In a lecture at the university today, M. Bois continued:

"The sentiment of the family is very strong in France, and we are one of the people who know best how to unite the sentiment of love with that of family. This fact is a mark of superior civilization; we are able to say it without boasting. We know the way of always preserving life to this spontaneous radiance which is the sentiment that springs from the heart, while, at the same time, we keep the discipline imposed by the family and conjugal tie.

LOVE DEVELOPS REASON.

"In our theater and in our novels French love has its place, smiling and profound. This love does not make one lose the qualities of reason and judgment; on the contrary it develops and accentuates them. Love being altogether sane and whole has no compact with license; being human, there is none of the excessive idealism and lack of balance of romantic love. It has its errors, its sufferings, its weaknesses and its greatnesses, too. It is the aspiration of the still imperfect humanity which would go forth from its solitude and become the harmonious pair. It reckons with reason and with passion. It is not only family, but social. It is watchful and cultural."

EXAMPLE IMMORTAL.

Of the response of the Latin quarter, the Parisian rendezvous of all folks literary and artistic, to the war, M. Bois made the following observation:

"It will be to the honor of literature itself, its most shining glory and justly the origin of its future greatness, that its individuals rushed away to the field of battle with at least as much zeal and self-renunciation as did the aristocrats, the middle class and the proletarians. They fought as they fell, without display and without discussion, and so it is by marching over the faces of these young heroes, now reduced to dust, whose eyes are shut but whose example is immortal, that our victorious troops shall free our land."

BIRTHS

PETROCELLI—April 9, to the wife of John S. Petrocelli, a daughter.
HANCOCK—March 26, to the wife of Walter N. Hancock, a son.
HARPER—March 24, to the wife of Samuel Harper, a son.
FRANCIS—April 6, to the wife of John Francis, a son.
ROSS—March 2, to the wife of Allen E. Ross, a daughter.
COPIN—March 6, to the wife of Clement O. Copin, a son.
LAURA—February 17, to the wife of Manuel C. Laura, a daughter.
STAMPS—February 7, to the wife of Arthur E. Stamps, a son.
TENFELLI—March 25, to the wife of Luigi, a daughter.
DIXON—April 9, to the wife of Thomas Dixon, a daughter.
FRAUN—April 2, to the wife of Bruno William Fraun, a son.
ELENBOGEN—April 2, to the wife of Charles Elenbogen, a daughter.
HILL—April 10, to the wife of George H. Hill, a daughter.
SMITH—April 9, to the wife of Alfred R. Smith, a son.
POTTER—April 9, to the wife of Americus V. Potter, a son.
ECKSTRAUD—April 7, to the wife of Daniel R. Eckstraud, a daughter.

FOR NORMAL SITE

SACRAMENTO, April 12.—The transfer of the San Francisco State Normal school from its present site at Buchanan and Waller streets to the California Building at the Exposition grounds with $250,000 in new appropriations, as sought by Marks of San Francisco, was approved by the Assembly today. The vote was 62 to 7.

MARRIAGE LICENSES

GUNN-STEARNS—George P. Gunn, 24, and May M. Stearns, 21, both of Oakland.
VOGT-BRECKENFELDER—William G. Vogt, 27, and Ida Breckenfelder, 23, both of Oakland.
MATHEWS-RODRIGUES—Clarence Mathews, 21, Oakland, and Katherine Rodrigues, 18, Hayward.
HOWARDS-VLACH—Ryle R. Howards, 24, San Francisco, and Anabel L. Vlach, 23, Oakland.
QUADE-McCUMBER—Hugo Quade, 35, Angel Island, and May F. McCumber, 36, Berkeley.
JOHNSON-IRWIN—Lloyd A. Johnson, 22, San Francisco, and Anna B. Irwin, 21, Oakland.
BLAISDELL-CARNEY—Frank A. Blaisdell, 24, and Anna R. Carney, 23, both of Berkeley.
MANVILLE-GOLDSPRING—Warren De Mott Manville, 32, San Francisco, and Camille L. Goldspring, 25, Berkeley.
BILLESBACH-MANDERS—Leslie K. Billesbach, 23, and Gladys C. Manders, 23, both of Oakland.
JERMIAS-JERMIAS—Caetano B. Jermias, 25, and Mary Jermias, 18, both of San Francisco.
BOGLINI-TESIO—Julius A. Boglini, 24, and Josephine Tesio, 20, both of Oakland.
DICKINSON-BRAUN—Harvey E. Dickinson, 28, and Susanna A. Braun, 27, both of Oakland.
JESEN-RASMUSSEN—Niels P. Jesen, 36, and Marie Rasmussen, 31, both of Oakland.
DRING-DAY—Charles H. Dring, 21, and Carrie S. Day, 19, both of San Leandro.

SAN FRANCISCO LICENSES.

DOCKTER-PENCE—Samuel Dockter, 22, Wendover, Utah, and Ruth M. Pence, 19, Oakland.
FITZ-AUTENRIETH—Parker M. L. Fitz, 22, Oakland, and Melba M. Autenrieth, 21, San Francisco.
INDORSKY-DOBUER—Harry Indorsky, 24, San Francisco, and Minnie Dobuer, 22, Berkeley.

SANTA CLARA LICENSES.

HOLMES-RYAN—Frank J. Holmes, 22, San Jose, and Ellen Mary Ryan, 22, San Jose.
LISE-BRAYEVICH—John Lise, 28, Oakland, and Louise Brayevich, 17, San Jose.

CONTRA COSTA LICENSES.

COOPER-HESLER—Guy Cooper, 28, Martinez, and Lelia May Hesler, 30, Kansas.
DEMARTINI-MURCHIO—Victor A. DeMartini, 30, Brentwood, and Azalia Murchio, 22, Clayton.
STURTEVANT-ADLER—Wilbur Daniel Sturtevant, 31, and Ada Adler, 44, both of Campbell.

NOTABLE DEATHS

SAM CHIP.

ROCHESTER, N. Y., April 12.—Sam Chip, the comedian, died suddenly at a hotel here last night, after an attack of acute indigestion. For several years he has been associated with Mary Marble in vaudeville. He was known in private life as Samuel Kornblum and resided in Brooklyn.

JAMES WELCH, ACTOR.

LONDON, April 11.—James Welch, actor, died here yesterday, aged 51 years. He had been on the British stage since 1887, when he first appeared with Wilson Barrett, creating important roles in numerous notable productions.

MAJOR JOHN M. BURKE.

WASHINGTON, April 12.—Major John N. Burke, former scout in Indian wars, and for nearly half a century associated with the late Colonel William F. Cody (Buffalo Bill) as publicity representative, died of pneumonia here early today, aged 74 years. He had been visiting friends here for several weeks. Major Burke toured the United States and Europe with the Wild West show, and, like Colonel Cody, was honored by the ruling heads of the old world.

JONAS WEIL.

NEW YORK, April 12.—Jonas Weil, a widely known Jewish philanthropist, died at his home here in his eightieth year.

UNDERTAKERS.

GODEAU FUNERAL SERVICE

Godeau, the only manufacturing undertaker in the county, is therefore the only independent undertaker, and consequently—the only undertaker who can and does save the public half and more of exorbitant Trust prices.

TELEPHONE OAKLAND 4045 when death makes the undertaker necessary.

No extra charge for funerals in Alameda, Berkeley or within 25 miles of office.

Julius S. Godeau
2210 Webster St., Oakland
41 Van Ness Ave., S. F.
305 Colombus Ave., S. F.
427 Pepperdine St., Los Angeles
El Dorado and Poplar, Stockton.

JAMES TAYLOR Funeral Director

Having purchased all the stock, equipment and property of the James Taylor Co., Funeral Directors, Inc., of Oakland, Calif., we have dissolved the corporation and are now the sole owners and giving the business our entire personal attention. We are not connected with any trust or combination regulating prices. WE HAVE ALWAYS and are still prepared to furnish funerals from TWELVE DOLLARS (the county allowance) to any amount satisfactory to the family or friends, according to the quality of materials selected.

MR. and MRS. JAMES TAYLOR,
N. E. COR. 15TH AND JEFFERSON STS.

FUNERALS COMPLETE, $75

We pay no rent; lady assistant. J. Gorman & Son, 2222 Dana st. Ph. Berk. 151.

ROMINGER BILL COMES TO VOTE

SACRAMENTO, April 12.—The fate of Senator J. A. Rominger's anti-saloon and ardent spirits bill was to be determined in the assembly this afternoon where it has been made a special order of business.

Elated over their passage of the Ashley saloon regulation bill yesterday, when they mustered forty-seven votes, the so-called conservative element was confident today that they would defeat the Rominger measure. The Ashley bill closes saloons on Sunday and mildly regulates the liquor traffic, but contains no penal clause and is not deemed severe by the more drastic Rominger bill's opponents. They believe that it is a satisfactory compromise with the dries.

STILL CONFIDENT.

Friends of the bill to close saloons and limit the alcoholic content of beverages were pointing out, however, that Senator Rominger pulled his bill out of the fire when it had been beaten once in the senate and sent it triumphantly to the assembly. Senator Rominger himself refuses to concede anything but victory.

The senate had no large issues before it, but the bill calendar was crowded with a hundred or more senate and assembly measures of minor importance.

THE ROLL CALL.

Opponents of the Rominger bill were jubilant today over the Ashley victory. They claim that enough doubtful voters were drawn away from the Rominger camp to insure defeat of his radical measure when it comes up at 2 o'clock tomorrow.

The roll call on the Ashley bill was as follows:

Ayes — Anderson, Anerich, Ashley, Baker, Brackett, C. H. Brown, T. V. Brown, Bruck, Byrne, Calahan, Collins, Edwards, Farmer, Friedman, Gebhart, Gelder, Godsil, Lyman Green, C. W. Greene, Harris, Hawes, D. R. Hayes, J. J. Hayes, Hilton, J. W. Johnston, Kylberg, C. W. Lyon, Harry Lyons, McCray, Madison, Manning, Marks, Mathews, Mitchell, Morris, Morrison, Mouser, Parker, Phillips, Prendergast, Quinn, Ream, Rose, Ryan, Vicini, Williams, Yonkin—47.

Noes—Allen, Ambrose, Argabrite, Baldwin, Bartlett, Burke, Carlson, Dennett, Doran, Finley, Goetting, Hawson, Horbach, Hudson, A. B. Johnson, Kline, Knight, Long, Martin, Merriam, Pettis, Pettit, Polsley, Satterwhite, Shepherd, Smith, Watson, Wills, Wishard, Wright, Young—31.

VICTORY FOR L. A.

SACRAMENTO, April 12.—Los Angeles county won a victory in the Legislature today when it became positive that the state would commit itself to spend $1,050,000 in that county in connection with the flood control project. For the Los Angeles county project $4,450,000 in bonds have been voted, the government has appropriated $1,050,000 and now the state binds itself for $1,050,000.

KILL LOAN BILL

SACRAMENTO, April 12.—The Gates bill to reregulate pawnbrokers and small loan brokers and fixing maximum rates of interest to be charged by them was killed today in the Assembly judiciary committee. The bill had passed in the Senate.

DEATHS

BAILEY—In this city, April 11, 1917, at 2826 Telegraph avenue, James D. Bailey, beloved husband of the late Agnes Bailey, a native of New York, aged 78 years. Member of Oakland Lodge, No. 171, B. P. O. E.

Friends are respectfully invited to attend the funeral Friday, April 13, 1917, at 2 o'clock p. m., from the Elks hall, 424 11th street. Remains at the parlors of E. James Finney, 2635 Telegraph avenue, corner of 27th street (new location).

BROWNE—In Berkeley, 3134 Lewiston avenue, April 11, 1917, Henry F., beloved husband of Eda Taylor Browne and devoted son of Hannah S. and the late Edward A. Browne, a native of Ohio, aged 36 years. Member of Mosiac Lodge, No. 125, A. F. & A. M. of Dubuque, Iowa.

Friends are respectfully invited to attend the funeral Saturday, April 14, at 2 o'clock p. m., from the Masonic Temple, Bancroft and Shattuck avenue, Berkeley. Remains at the parlors of E. James Finney, 2635 Telegraph avenue, corner of 27th street (new location). Interment private.

COOLIDGE—In San Francisco, April 12, 1917, Mary Esther Coolidge, beloved mother of Mrs. Estelle Coolidge, Wanda, Charles A. Coolidge and Mrs. Francis C. Stokes, sister of Anna J. Clark, Emma A. Troth and Morris B. Thompson, a native of Illinois, aged 77 years, 11 months and 12 days. (Los Angeles, Cal., and Portland, Ore., papers please copy.) Friends may call at Gray's, Geary and Divisadero streets, San Francisco.

CONNOLLY—In this city, April 12, 1917, John T., beloved son of Joseph and Rose Connolly and brother of Leonard Joseph Connolly, a native of California, aged 1 month and 16 days.

FORD—In this city, April 11, 1917, Mary Ford, beloved wife of the late James Ford and aunt of James J. Denely of San Francisco, a native of Ireland, aged 73 years.

Friends are respectfully invited to attend the funeral Friday, April 13, at 9:15 a. m., from the parlors of Freeman & Cox, 8th and Brush streets, thence to St. Mary's church, where a requiem high mass will be celebrated for the repose of her soul, commencing at 9:30 a. m. Interment private, St. Mary's cemetery.

HAPP—In Napa, April 10, Mary, beloved wife of D. J. Happ, loving mother of David, Samuel, George and Frank Happ and mother of Sister Mary La Sallette of Grass Valley, a native of California, aged 47 years.

Friends are respectfully invited to attend the funeral tomorrow (Friday), at 10 o'clock a. m., from the parlors of Freeman & Cox, 8th and Brush streets, Oakland, thence to St. Mary's church, where a requiem high mass will be celebrated for the repose of her soul, commencing at 10:15 o'clock a. m. Interment, St. Mary's cemetery.

MURDOCK—In West Berkeley, April 11, 1917, David S. Murdock, beloved husband of Bessie Murdock and loving father of James McGregor, Lucy, Mary, Roberta and the late Laura Murdock, a native of Pictou, N. S., aged 65 years, 6 months.

Friends are respectfully invited to attend the funeral on Saturday, April 14, 1917, at 1 p. m., from his late residence, 1455 5th street, thence to St. George's hall, 25th and Grove streets, Oakland, where services will be held under the auspices of Knights of the Maccabees, Arcadia Tent No. 24, and Ancient Order of Foresters, Court Piedmont. Interment, Mt. View cemetery.

ROBINSON—In Mokelumne Hill, April 10, 1917, William Thomas Robinson, beloved husband of the late Pauline H. Robinson and father of W. T. Robinson, Mrs. W. C. Werle and Mrs. John Casey, a native of Missouri, aged 78 years.

SHEPARD—In this city, April 10, 1917, James Henry Shepard, husband of Eliza Shepard and father of George H. and Irving Shepard and Mrs. Jessie Jurgewitz and Mrs. Mamie Kirkland, a native of New Jersey, aged 74 years, 2 months and 2 days. Late a member of Admiral D. D. Porter Post, No. 160, G. A. R.

Friends are respectfully invited to attend the funeral services Friday afternoon, April 13, at 2 o'clock, at the chapel of Albert Brown Co., 354 12th street, Oakland, under the auspices of Admiral D. D. Porter Post, No. 160, G. A. R. Interment, Mt. View cemetery.

THUMAN—In this city, April 11, 1917, Mary, beloved wife of Joseph Thuman and loving mother of Mrs. Elizabeth Finley, Mrs. Edward Gilbert, Mrs. Rollebeck, Mrs. Beccauel, Frank, Charles, Molly and Jessie Thuman, a native of Germany, aged 50 years.

Friends and acquaintances are respectfully invited to attend the funeral Friday, April 13, 1917, at 8:30 o'clock a. m., from her late residence, 998 54th avenue, Oakland, thence to St. Elizabeth's church, where requiem high mass will be celebrated for the repose of her soul, beginning at 9 a. m. Interment, St. Mary's cemetery.

THOMAS—In San Leandro, April 11, 1917, Belle Thomas, beloved wife of John Thomas and loving mother of Mary Leal, Mrs. Belle Shaddock, John Thomas, loving grandmother of William Thomas, a native of Azores. Member of Council No. 6, U. P. P. E. C.

Friends and acquaintances are respectfully invited to attend the funeral Saturday morning, April 14, 1917, from her late residence, 1016 Davis street, at 9 o'clock, thence to St. Leandro's church, where a requiem high mass will be said for the repose of her soul, beginning at 9:30 o'clock. Interment, St. Joseph's cemetery, Hayward, by auto.

SAN FRANCISCO DEATHS.

Allend, Mary Agnes	Mix, Lottie B.—47
Artimez, Emilio—79	Moran, Mary
Brady, Wm. J.—77	Murphy, James—32
Beaupre, Wm. F.—65	O'Keefe, Anthony—67
Campbell, Lucy A.	Pannaud, James C.—32
Duman, Wm. F.—20	Pinkard, Mary C.
Gerrard, Wm.	Payne, Robert—26
Cahill, John F.—40	Rand, Mary A.—65
Cordes, Anna—84	Salcido, Antoinette—22
Coleman, Katherine—37	Scatchet, Wm. J.—45
Dertado, Blas—63	Sperrfel, Herbert—4
Foley, Wm. A.—inf.	Stackhouse, Charles
Felt, Margaret	Vaets, Deltrich H.—61
Fernandez, Manuel	Wengler, Katherine E.
Fuller, Gussie E.—29	Wilson, Josephine
Hunkin, Henry	

LICENSE FOR 'HEALERS' FOUGHT

SACRAMENTO, April 12.—The long struggle of the drugless practitioners to obtain state recognition was given a setback in the legislature today when the senate, by a vote of 17 to 14, refused to pass a bill by Scott of San Francisco establishing a board of examiners composed entirely of exponents of drugless healing. Scott moved for reconsideration and announced that he would make a further effort to have his measure approved. In arguing for the bill Senator Scott said that the regular examinations required by the state board of medical examiners were unjust when applied to drugless practitioners whose training was along entirely different lines and subjects than that of the medical profession.

Opposition to the measure came from members who declared against the creation of a separate board of examiners and for the further reason that it would be unwise to license every form of drugless practice and confer the title of "doctor" on the licentiates.

The senate speeded up its work today and made considerable progress in cleaning up its bill calendar. Twenty assembly and 18 senate bills were passed.

Among the measures approved was a bill by Tyrrell of Oakland appropriating $3300 for the purchase of an automobile for Governor Stephens. Three of the senate's eight Democrats, Duncan, Irwin and Purkitt, voted against the bill.

NIGHT SESSIONS

STATE CAPITOL, SACRAMENTO, April 12.—In order to avoid a special session of the Legislature and yet save many important measures from oblivion, the Legislature will begin holding night sessions tonight. There remain only ten legislative days and the entire past week has been used up in considering Senate bills almost exclusively.

The liquor bills have taken up much of the time of the Assembly during the past week and have not been disposed of yet, and in the meantime many of the most important bills before the House remain spiked in the committees or buried deep down in the file.

BREED IS HOST

SACRAMENTO, April 12.—President of the Senate A. H. Breed was host last night at a banquet to the members of the upper house, Governor William D. Stephens and Speaker C. C. Young, representing the assembly. Governor Stephens, who was one of the few speakers, took occasion to compliment the senate on its interest in public welfare legislation. Speaker Young said that the present harmonious relation existing between the two houses augured well for the final passage of the session's important legislation.

INCREASE SALARY

SACRAMENTO, April 12.—The Assembly today by 45 to 15 voted to increase the salary of State Insurance commissioner from $4000 to $6000 a year. The bill was introduced by Prendergast of San Francisco. Alexander McCabe, former private secretary to former Governor Johnson, is the present insurance commissioner.

TO CONTEST BILL

SACRAMENTO, April 12.—Reopening of the Sutter by-pass contest was obtained by the Sutter Basin farmers when the assembly drainage committee voted to reconsider Assemblyman Tarke's bill to shift the by-pass from its present eastern location to a point known as the central location. The bill will be considered next Monday.

GOVERNOR SIGNS BILLS.

SACRAMENTO, April 11.—Governor Stephens today signed Assembly bills by Gebhart of Sacramento, regulating the practice of midewifery; by Satterwhite of Oakland, prohibiting the circulation of rumors derogatory to banks, and by Hawes of San Francisco, increasing the number of notaries in that city from 120 to 130.

POLITICAL ANNOUNCEMENT.

OAKLAND TAXPAYERS

Your Next Commissioner of Public Works Faces Gigantic Task; Be Careful Who You Elect.

By F. F. MORSE.

Millions of dollars of the taxpayers' money will be spent in the next four years for public buildings and public work. It naturally follows, then, that the office of Commissioner of Public Works, for which I am a candidate, is a highly important one. You, as taxpayers, will be called upon in the next few weeks to choose a man for this office.

Here are a few of the building activities which the city is facing:

1. **Increased School Facilities.**—Within the next few months the Board of Education will ask you to ratify a bond issue of two or three, or possibly four millions of dollars, with which to erect new school buildings and purchase grounds. If you approve of the school extension plan, then the Commissioner of Public Works will have the spending of the money. Upon him it depnds whether the money is spent wisely. He it is who must see that the public receives a dollar value for every dollar expended.

2. **Development of the Western Waterfront.**—We cannot postpone much longer the development of this great natural asset. The time is at hand when we must make some decision as to its future. And when it is developed—whether as a municipal project, or by private enterprise—then it falls to the Commissioner of Public Works to safeguard the city's welfare.

3. **Oakland's Municipal Market.**—A municipal market should be provided. Mayor Davie has already appointed a Market Commission to effect a survey of the plan and report its recommendations. After the money for the project has been supplied, then it falls to the Commissioner of Public Works to carry out the project to completion.

4. **Dredger Work and Harbor Improvements.**—We are spending a vast sum of money in dredging and improving our inner harbor. When you select a new Commissioner of Public Works you should choose a thorough business man, if you desire the greatest efficiency and economy.

I do not wish to parade unpleasant memories, but past experiences should not be forgotten when you go to the polls April 17 and May 8.

Do not overlook the record of harbor mismanagement and costly mistakes in waterfront improvements.

I invite investigation of my record as a business man and pledge an honest, efficient and business-like administration.—Advertisement.

$1 Puts a Pathe in Your Home
Balance $1.00 Per Week.

We are selling a number of these wonderful instruments through our combination offer of

$25 Pathe Phonograph

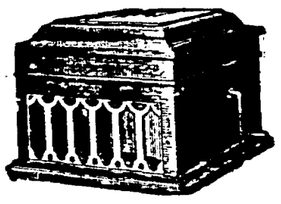

and ten double-faced records (20 selections) for

$1.00 Down and $1.00 Per Week.

Think what it would mean to you in your own home.

You make your own selection of records. You pay us only $1.00 and we deliver the instrument right away.

Remember — there are no needles to change on the Pathe. The sapphire ball reproducer is indestructible.

Each $25 Phonograph is equipped to play all makes of records.

Let us put a Pathe in YOUR home today
It will be the best investment you ever made
Think of it—one dollar down, one dollar per week

We are demonstrating a Range in our window that actually
Cooks Without Fuel
Don't fail to see this wonderful Chambers Fireless Cooking Gas Range

Breuner's
FIFTEENTH AND CLAY

War On Shoe Repairing Prices

SPECIAL LOW RATES FOR HIGH-CLASS WORK

5% DISCOUNT IF THIS AD IS PRESENTED

FIRST IN QUALITY—
CUT RATE IN PRICE—
OLD SHOES MADE LIKE NEW — GET THE BEST

Our rates are 25 to 50 per cent lower than other first-class places.
Men's Rubber Heels 40c
Ladies' Rubber Heels 35c
All 50c Brands, and Every Pair Guaranteed.
All other kinds of shoe repairing at proportionate low rates.
Get Everwear Leather No composition; our own special brand. Waterproof. Guaranteed to outwear any kind of leather.
We are the largest buyers of materials; we have the most up-to-date plant; we employ more efficient workmen and do, without exception, the largest business in our line west of Chicago.
WHILE YOU WAIT—Customers from a distance need not leave shoes, but may wait and have any amount of work done immediately.
Special Accommodations for Ladies—All Work Guaranteed.
THE ONLY
CUT RATE SHOE FACTORY S. J. GRAY Manager
1604 San Pablo, Next Door to Cor. of 16th and San Pablo, Oakland
AVOID IMITATORS—LOOK FOR THE BIG GOLD SHOE
Telephone Oakland 7804

Toggery Cloak & Suit House
568-572 14th Street
Between Clay and Jefferson

DOWNSTAIRS DEP'T
Friday Specials
Sport Coats

A Remarkable Value Specially Underpriced For Friday Only

$5.95

Sport Coats in plaids, checks, velour checks and the following solid colors: Copenhagen, wistaria, salmon and gold. All sizes.

Children's Wash Dresses

These Dresses are splendidly made of good ginghams, chambrays and percales in light and dark checks, plaids and combinations. Ages 6 to 14 years. SPECIAL..... 95c

WE HAVE THE GOODS

This Cook Stove
Fully set up and connected in your home for $27.00

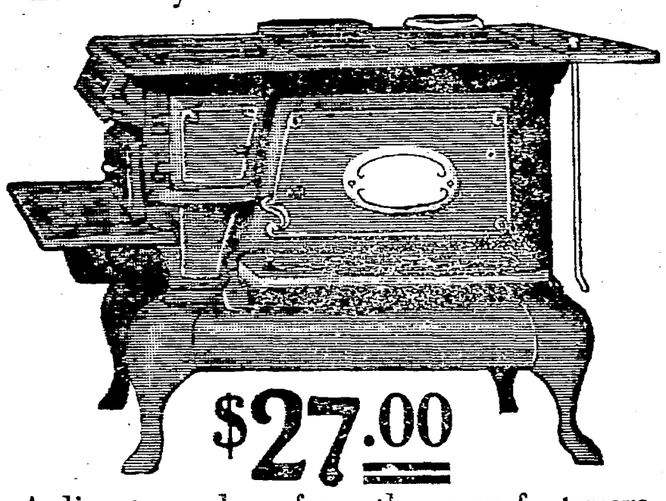

$27.00

A direct purchase from the manufacturers —Bridge, Beach & Co.—enables us to make this exceptional offer.

The stoves have six 7-inch lids, are of particularly strong construction; economical in fuel consumption, 16-inch ovens are quickly heated and perfect bakers.

We will set one of these stoves up in your home with water coil and all connections made with your tank for $27.00.

18-inch oven $31.50 A saving of nearly $10

OAKLAND FURNITURE CO.
N. E. CORNER 12TH AND CLAY STS.

SUITS FOR THE WOMEN at Very Low Prices

TWO SPECIAL SUIT VALUES $19.50 $22.75

These are special in every sense. They are worth more, but are to be sold at this price to give the women an opportunity to see for themselves the big values we give.

All Wanted Materials, Styles and Shades

CREDIT

OR CASH—JUST ONE PRICE

Silk or Woolen COATS, Newest Waists and Skirts and Such Pretty Dresses at Very Low Prices.

We give American Trading Stamps

Eastern Outfitting Co.
581 Fourteenth St.

INSULTS THE FLAG

DOUGLAS, Ariz., April 12.—I. Chastain, proprietor of a pool hall in Bowie, Ariz., an American citizen, was convicted Tuesday of desecrating the American flag by tearing it from the front of his store and throwing it on the ground, stamping on it and at the same time cursing the men who had placed it there. He was sentenced to serve six months in the county jail and pay a fine of $100, according to John F. Ross, county attorney, who prosecuted the case. Chastain appealed and gave bond.

DIRECTOR IS NAMED.

MONTREAL, April 12.—Directors of the Canadian Pacific Railway Company have elected Senator Frederick L. Beique to fill the vacancy caused on the board by the death of Robert Mackay.

SHIPS ON WATCH

SAN DIEGO, April 12.—Reports that another munitions carrying schooner is en route to a port in the Gulf of California, has resulted in strictest patrol of the Lower California coast since the start of the Mexican revolutionary troubles.

Two torpedo destroyers that entered a Pacific port following the reported capture of an ammunition smuggling vessel, destined for a Mexican point, remained only long enough to replenish their bunkers before steaming at top speed to sea again.

That a secret service agent was killed aboard the captured smuggling schooner during the action between the vessel and the destroyers, was reported today. This agent, after boarding the munitions carrier when the ship was beached, is said to have been shot and killed by one of the smuggler's officers while in the act of signaling to the warships.

The dealer who recommends Diamond Tires to you knows you will be pleased.

He knows the saving you will make with one Diamond.

And he will tell you it is to your interest to use *all* Diamonds and save four times as much.

You can depend on his recommendation.

Every Diamond Tire *must* deliver full value in service. If ever a Diamond Tire fails, a cheerful, willing adjustment will be promptly made.

Diamond Squeegee Tread Tires

For Automobiles, Bicycles and Motorcycles

Factories: Akron, Ohio — Distributors Everywhere

Play & Players

ACTOR AT ORPHEUM URGES PREPAREDNESS.

If not for Wellington Cross, who is appearing at the Oakland Orpheum with dainty Lois Josephine, the naval preparedness program of the United States might not be so well advanced. Cross believes he has reason to take upon himself some credit for the change of attitude towards the nation's military needs on the part of Josephus Daniels, Secretary of the Navy.

While this team was appearing in Washington during Preparedness Week last summer, Mr. Daniels attended the show one evening in company with the President and heard Cross sing a rousing song on Preparedness entitled "Let's Be Ready." The Secretary of the Navy was so affected by the song that he invited Cross to call at his office the next day where he had the song copied, and the following week the Raleigh News, owned by Daniels, printed it on the front page along with a picture of Wellington Cross.

Cross himself is a firm believer in military preparedness and he stands ready in case of need to join the aerial corps of the War Department. While in London last spring, he was under the tutelage of Graham White, the noted aviator, and every day he was seen at the Hendon military aeroplane making flights under White's direction.

VIVIAN MARTIN STARS AT T. & D.

Every member of the national guard in this city should see "Sloth." Every man and woman whose patriotism stands for the things the guardsmen stand for will want to see it too. What would you think of a girl who became angry because her sweetheart joined the national guard? See "Sloth." Here's a different story of a truly American drama. It has a story that strikes home, for it bayonets the loafer, especially the "idle rich." On the same program at the new T. & D. theater, Eleventh at Broadway, Vivian Martin plays in "The Spirit of Romance." This is a story of a young girl who, without design, treats an old grouchy millionaire with kindness and justice. His coming to the life of usefulness his young heiress maps out for him adds a flavor of entertainment to a film-play of merit and attraction.

NOTABLE FILM ON FRANKLIN PROGRAM

Daniel Webster voiced the sentiment of the true American when he said: "Our government can stand trial, it can stand assault, it can stand adversity, it can stand persecution; it can stand everything but the weakness of our own strength, it can stand everything but disorganization."

In "The Eagle's Wings," the Bluebird master production coming to the Franklin for four days commencing today, the spirit of Webster's conviction is pictured throughout the entire play. This screen drama is timely and it teaches a lesson all its own. "Eternal vigilance is the price of liberty."

A notable array of Bluebird players support Herbert Rawlinson, Walter Belasco and Grace Carlyle.

On the same bill is a Triangle-Fine Arts production, "Her Father's Keeper," with Irene Howley and Frank Currier co-starred.

NOTED STARS ON BILL AT PANTAGES.

Brilliant stars are appearing in a bill replete with big features this week at the Oakland Pantages. The wonderful "Motor Madness," a sensational exhibition of skill and daring, wherein daredevils of the air are whirled behind motorcycles as they perform daring evolutions, is one extreme of the bill. The other is seen in the American Grand Opera company. This is headed by Mme. Hesse-Sprotte, recent soloist with the Minneapolis Symphony orchestra, and director of the famous popular opera school started by the citizens of Seattle. Mme. Hesse-Sprotte is declared by critics to be, next to Schumann-Heink, the greatest contralto in America today.

Friend and Downing, Harry Rose, and Margaret Browning, the wonderful little Berkeley girl whose violin charms and who, it is declared, will some day be one of the world's great artists, are other features on the bill.

Next week comes Harry Langdon and company in his famous sketch, "Johnny's New Car," and the famous skating team of Reynolds and Donegan.

JULES VERNE FILM AT MACDONOUGH.

Something different in the way of film entertainment will be obtained at the Macdonough Theater when "Twenty Thousand Leagues Under the Sea" is shown there next week, beginning Sunday matinee. The ingenious device invented by Captain C. and George C. Williamson brothers, to give visualization to a play inspired by Jules Verne's stories of adventure and romance.

Unlike the Williamson undersea picture of two years ago, which merely reproduced the results obtained by their remarkable achievement, this film recites the exploits of Captain Nemo, the author's hero, on land, below the surface of the water and above the clouds. A love story runs through the pictorial offering pictured by Matt Moore and Jane Gail, which gives the play its romantic flavoring, and battles on land and at the ocean's bottom between opposing armies and involving intrepid divers and sharks, startlingly portray the hazardous undertakings of the players who participated.

Almost two years were consumed in the making of the picture. Altogether about 900 scenes were taken and assembled into approximately a two hours' and a half performance.

"THE BIG SHOW" IS COLUMBIA FEATURE

"The Big Show," a mammoth musical melange written and produced by Lou Jacobs and featuring Will King, the jovial Hebrew comedian, in the leading role, is the big attraction at the Columbia theater this week and is proving a lodestone for capacity houses. The star is being supported by a well cast troupe of players in congenial roles.

The offering has many good points, including a real plot, which is unfolded in rapid-fire fashion by the performers and results in numerous peals of laughter from the patrons of the theater. King is assisted by Jacobs, Will Hayes, Reece Gardner, Jack Wise, Ned La Rose, Florence Young and the two favorites, Clair Starr, the ingenue, and Laura Vall, who carries the leading role.

The theme of the big comedy is marital woe as usual and it tells the story of "Ezra Tuttle" (Will Hayes), a westerner, who invades New York with no little capital and attempts to effect an entrance into society with a view to espousing his daughter, Laura Vall, to one of the rich and wealthy. Contrary to all expectations, she falls in love with "Ikey Leschinsky," a clothing clerk, played to perfection by King.

How the little woman manages to bring her admirer into the paternal home and her success in hoodwinking her father into the belief that "Leschinsky" is a social lion in disguise, results in numerous complicated situations which keep the audience in side-splitting mirth during the course of the entertainment.

DAMROSCH ORCHESTRA TO PLAY IN OAKLAND.

A special advance and subscription sale under the personal direction of Miss Z. W. Potter, the president of the music section of the Oakland Teachers' Association, under whose auspices the concerts will be given, is now being conducted at Sherman, Clay & Co.'s store for the coming concerts of the New York Symphony Orchestra, under Walter Damrosch, which are to be given in the auditorium Opera House on Saturday afternoon and night of April 21st. Miss Potter and her assistants are accepting orders, and explaining the merits of the two fine programs that will be given by this excellent organization, one of the greatest in this country, and which is coming with its complete membership of eighty-five superb artists.

The regular sale of tickets will start next Monday, but those who apply to Miss Potter now will be given choice of seats. A special rate is made for school children at the matinee "Pop."

A TEXAS WONDER

The Texas Wonder cures kidney and bladder troubles, dissolves gravel, cures diabetes, weak and lame backs, rheumatism and irregularities of the kidneys and bladder in both men and women. Regulates bladder troubles in children. If not sold by your druggist, will be sent by mail on receipt of $1.00. One small bottle is two months' treatment, and seldom fails to perfect a cure. Send for sworn testimonials. Dr. E. W. Hall, 2926 Olive street, St. Louis, Mo. Sold by druggists.—Advt.

HUBBY IS SANE; SUES FOR DIVORCE

Ernest E. Phillips, Southern Pacific towerman, 1711 Twelfth street, has filed suit for divorce against Carrie M. Phillips. Phillips names as affinity and co-respondent Guy E. Royer, Southern Pacific fireman, residing with his wife and two children at 1764 Ninth street.

Phillips was recently acquitted by an insanity commission on charges brought by his wife, who alleged that following a discussion as to whether she should continue her friendship with Royer after her husband had requested her not to do so, he threatened to shoot himself. The court scored Mrs. Phillips in adjudging her husband sane, declaring that any woman guilty of conduct she had admitted was entitled to little consideration.

Phillips, in his complaint, alleges that his wife swore to a complaint charging him with insanity, well knowing that he was sane, and also cites specific instances of his wife's misconduct with Royer.

MRS. McNEAR IS ILL

With immediate relatives gathered close to her bedside, Mrs. George W. McNear Sr. lies at her home, 957 Linden street, stricken by an illness which may bring death at any time. Little hope for her recovery is held out by attending physicians. The illness has been an extended one. Those who have been notified of Mrs. McNear's critical condition and who have answered the call are George W. McNear, her son; Mrs. Philip Bowles, her daughter, and Mrs. Hiram Johnson Jr. and Mrs. Leroy Nickel, granddaughters. Mrs. Power-Hutchins, another daughter, residing in Petrograd, has been notified by cable of her mother's illness. Mrs. McNear is the widow of the late California grain speculator.

SERVICE IS URGED

CHICAGO, April 12.—Scores of Chicago women, many of them mothers whose sons have volunteered for service, have started a movement to send letters and telegrams to Congressmen, urging them to work for conscription and universal service. Many of the women are prominent in the social and club life of the city. Telegrams and letters have already been sent and the leaders in the movement are urging other women to help in the effort to influence Congress for greater preparedness.

WILL OPEN MAY 1

SAN FRANCISCO, April 12. — Postmaster Charles W. Fay announced today that the new dead letter office, recently authorized by Congress for this district, will be opened May 1. The San Francisco office will have jurisdiction over California, Oregon, Washington, Idaho, Nevada, Arizona, Utah, New Mexico and Alaska.

The only other branch dead letter offices are located at New York and Chicago.

CAPT. BAILEY DIES

Captain James D. Bailey, for the last twelve years a deputy in the office of the city assessor, died yesterday at his home, 2026 Telegraph avenue, at the age of 76 years. The funeral arrangements, which will be held under the auspices of the local lodge of Elks, will be announced later.

WOMEN WILL JOIN

MARTINEZ, April 12.—The Martinez chamber of commerce asked the Woman's Improvement Club to join in making the Memorial Day services on May 30 a success, and at a meeting of the club the members decided to co-operate. The following committee was named to co-operate with the chamber of commerce.

HALT CEREMONIES

Owing to the inclement weather, flag-raising ceremonies which were to have been held at the Emeryville stockyards today have been postponed until next Wednesday. The flag raising will be marked by a program of speeches and band music.

CAPWELL'S BASEMENT STORE

The Mecca of the economical buyer
Best qualities for the price paid
No shoddy merchandise; best values

Children's Gingham Dresses

(Sizes 8 to 14)

Smart styles made of good quality chambray, gingham and percales. Choice of stripes, plaids and solid colors. Extra well made with full pleated skirts and prettily trimmed with bands of contrasting colors. An unusually large assortment in hundreds of color combinations. **79c**

Children's Middies 79c

(Sizes 8 to 14)

Made of a durable quality of soft twilled fabric with blue and red collars, fancy cuffs and trimmed pockets. Both three-quarter and full length sleeves. From no other garments do children derive so much comfort and satisfaction and these are most exceptional values at the price.

Children's Rompers 59c

(Sizes 2 to 6 years)

Of seersucker, striped crepe, gingham and percales. Extra good.

Smart New Styles in Silk Dresses

New models of crepe de chine, crepe meteor, messalines and taffetas. Clever styles that are used for more formal wear than wool. The colors are navy blue, gold, old rose, pearl gray, green and biscuit. **$10.95**

Some pretty styles have Georgette sleeves and collars and are trimmed with embroidery and fancy stitching.

Most exceptional values.

New Arrivals in Women's Spring Coats $14.75

Poplins, velours, covert cloth, large and small checked mixtures and solid colors. The newest shades and styles. Large fashionable collars, some pleated, some with belts and others loose fitting. Handy pockets. Unequaled in style and value at the price.

Women's and Misses' Middy Blouses 98c

Made of an excellent quality white twill material and prettily trimmed with sport stripes and dot pockets, belts and collars. Included are some with the new mannish belted backs.

Five New Models in 95c Lingerie Waists

Made of extra quality voile and trimmed with organdie collars. Many new and novel effects among them. The material alone would cost you as much as the made waist. Most exceptional value.

Flags!

Be patriotic and show your colors

American Flags mounted on spearhead staffs, extra good material and bright colors.

10c and 20c each

Special Friday and Saturday Sale of

Muslin Underwear

Regular 98c Values for **79c**

Nightgowns—79c

Made of fine, soft quality of muslin and trimmed with lace, embroidery and ribbon. Extra well made, cut full and newest style lines.

Envelope Chemises 79c

Of good quality muslin daintily trimmed with lace and embroidery. Sizes 36 to 44.

Petticoats—79c

Trimmed with lace and finely tucked. Some with wide flouncings of embroidery. Made of extra quality material.

Silk Petticoats—$3.49

Made of good quality soft finish taffeta, extra full and neatly finished. In all the wanted shades including light shades for wear under evening dresses. Ruffles and accordion pleated styles.

Another New Shipment of

Billie Birke House Dresses $1.95

We have been advised by the makers of these splendid dresses that this is the last shipment we will be able to obtain to sell at this price.

Quite the most popular house dress of the season.

Made of genuine Amoskeag gingham in neat striped patterns, plain colors and checks. Collars and pipings of contrasting colors.

ALWAYS BARGAINS IN OUR BASEMENT STORE — Capwells, Clay, Fourteenth and Fifteenth Sts. — SHOP EARLY IN THE MORNING

NEW SPRING HAND BAGS JUST ARRIVED

Bowman's Bulletin

WATERMAN FOUNTAIN PEN AGENCY

VOL. V. BROADWAY AND 13TH, OAKLAND, CAL.—THURSDAY, APRIL 12, 1917 No. 15

Published Every Few Days By BOWMAN DRUG CO. 13th and Broadway Oakland

Other Stores 13th Ave. and E. 14th St. Oakland; Shattuck and Center, Berkeley

Circulation Guaranteed to Equal that of Any Newspaper in Oakland. Suggestions Solicited

EDITORIAL

The strongest inducement we offer to our customers can be expressed in one word—"Safety."

Safety in the quality of our merchandise; safety in the assurance that we are never knowingly underpriced; safety in the fact that we permit no misrepresentation and no substitution.

For a long time it has been the concensus of opinion that "Bowman's is a safe store to trade with." Physicians as a rule will say, "Well, you'd better get it at Bowman's and you'll be sure that it's all right."

Such a reputation is a wonderful asset. It has taken 40 years to build it. It is worth more to us than all of our merchandise. It is the very heart of our business.

Therefore, during the stress of the war, remember that you can trade safely here. No matter what the conditions of the market may be you'll be safe if you'll come to us, for you'll be told the facts. Any other policy on our part would be suicidal.

A CATHARTIC FOR CHILDREN

If your children are troubled with constipation and you have difficulty in getting them to take castor oil or other effective medicines, it would be well to try Bowman's Laxative Triangles. All children like them because they taste like candy. We especially recommend them for little folks—40 in a box for 25c.

SPECIALS

IN SPITE OF WAR PRICES WE OFFER BIG SAVINGS ON SALE FOR TWO DAYS ONLY

10c Aqua Ammonia — Full strength—one pint, Special Friday and Saturday. **6c**

15c English Tooth Powder — Keeps your teeth clean and white, Special Friday and Saturday **9c**

35c Phosphate Soda (Effervescent) — For biliousness and congested liver. Special Friday and Saturday **23c**

25c Rose Cold Cream — For softening the skin—does not turn rancid. Special Friday and Saturday **17c**

25c Violet Glycerine Soap — Lathers freely in hard water,—Special Friday and Saturday—3 CAKES **18c**

25c Bowman's Antiseptic Solution — Use for mouth wash, gargle, cuts and sores. Special Friday and Saturday **17c**

25c Family Liniment — For alleviating pain, sprains, rheumatism and sore muscles—Special Friday and Saturday. **17c**

$1.25 French Ivory Comb — Coarse and fine teeth, slightly imperfect—one-half price to close out. Special Friday and Saturday **63c**

10c French Chalk — For dry cleaning, removes spots—Special Friday and Saturday **6c**

15c Foot Comfort — For tired, aching and perspiring feet. Special Friday and Saturday **9c**

10c Victor Talcum — Antiseptic, healing and pleasantly perfumed. Special Friday and Saturday **7c**

10c Baking Soda — For cooking or medicinal purposes—Bowman quality. Special Friday and Saturday **6c**

40c Florida Water — An old-time refreshing toilet water. Special Friday and Saturday **29c**

25c Playing Cards (Gold Edge) — Linen finish, assorted backs. Special Friday and Saturday. **18c**

BUGS! BUGS! BUGS! LOOK OUT FOR THEM

They're Green and They're on Your Roses Now.

There are just about 60 days in the year when it is important to watch your roses for green aphis.

That period is on right now. If you have not sprayed your roses you'll find bugs covering the buds and leaves, eating away the very life of your choicest roses.

For 25c you can get enough Rose Spray to keep an ordinary garden free of these pests all season. For 75c more you can get a spray pump. If you can't save a dollar's worth of roses the first time you spray, we are greatly mistaken. This spray does not harm the roses.

YOUR NEW SPRING HAND BAG

Have you selected your new spring handbag?

Surely you're not appearing with a new hat, new shoes, new frock and an old handbag?

The new models are of rough durable crepe silk — very swagger — from $2.50 to $4.50.

You'd Better Read This —It Means Money Especially If You Are Keeping House

Commission men and dealers, who ought to know, tell us that in their opinion eggs will not be any cheaper this year than they are right now. The price of wheat necessitates a continued advance of cost to the poultry man and the probability of a greater demand for eggs will both have a tendency to make eggs more and more expensive.

On the other hand eggs will at no time be as fine for preserving as they are in the middle of April—right now.

They can be preserved successfully in Silicate of Soda by a very simple process. The main thing is to get unfertile eggs, which any dealer can easily supply.

For 25c you can purchase at our store enough Silicate of Soda to preserve 10 dozen eggs. All you need in addition is water and a receptacle to hold the eggs—a coal oil can will do. Eggs preserved in this manner last a year and are as good as fresh eggs for cooking purposes.

It will pay you to investigate.

HERE'S A GOOD POISON OAK REMEDY

We've Been Selling It For Many Years

Are you troubled with poison oak? You can probably prevent it by applying to your face and arms a liberal application of Taylor's Poison Oak Remedy.

Or if you are afflicted a speedy cure is possible by the same kind of an application. We have been selling it for years and recommend it highly. It is effective in practically all cases.

THE ONLY GENUINE ASPIRIN

Do you know that there is only one concern in the United States that has the right to use the word Asperin. This is the Bayer Co. of New York.

If you want genuine Aspirin see that "Bayer" is stamped upon the box as well as upon each tablet. We sell only genuine "Bayer" Aspirin, manufactured by the Bayer Co. of New York.

HAVE YOU SEEN THE NEW EVER-SHARP LEAD PENCILS? They're just what a business man would most appreciate.

QUICK RELIEF FROM CONSTIPATION

Get Dr. Edwards' Olive Tablets

That is the joyful cry of thousands since Dr. Edwards produced Olive Tablets, the substitute for calomel.

Dr. Edwards, a practicing physician for 17 years and calomel's old-time enemy, discovered the formula for Olive Tablets while treating patients for chronic constipation and torpid livers.

Dr. Edwards' Olive Tablets do not contain calomel, but a healing, soothing vegetable laxative.

No griping is the "keynote" of these little sugar-coated, olive-colored tablets. They cause the bowels and liver to act normally. They never force them to unnatural action.

If you have a "dark brown mouth" now and then—a bad breath—a dull, tired feeling—sick headache—torpid liver and are constipated, you'll find quick, sure and only pleasant results from one or two little Dr. Edwards' Olive Tablets at bedtime.

Thousands take one or two every night just to keep right. Try them. 10c and 25c per box. All druggists.

ACHES AND PAINS

Don't neglect a pain anywhere, but find out what causes it and conquer the cause. A pain in the kidney region may put you on your back tomorrow. Don't blame the weather for swollen feet, it may be an advanced warning of Bright's disease. A pain in the stomach may be the first symptom of appendicitis. A creak in a joint may be the forerunner of rheumatism. Chronic headaches more than likely warn you of serious stomach trouble. The best way is to keep in good condition day in and day out by regularly taking GOLD MEDAL HAARLEM OIL Capsules. Sold by reliable druggists. Money refunded if they do not help you. Beware of substitutes. The only pure imported Haarlem Oil Capsules are the GOLD MEDAL. Guaranteed and sold by The Owl Drug Co.—Advertisement.

White Enameled Cooking Utensils AT THE OLD, LOW PRICES!

"Republic" White Enameled Utensils are double coated and are made in America under the Swedish process.

These clean, sanitary kitchen articles are specially displayed in our great HOUSEFURNISHINGS DEPT.—a place that every Oakland housewife should visit frequently.

As you know how all metal-ware has advanced in price, you will realize what GREAT BARGAINS the following are:

2-qt. Lipped Sauce Pans ..... 32¢
3-qt. Lipped Sauce Pans ..... 43¢
4-qt. Lipped Sauce Pans ..... 49¢
2-qt. Rice Boilers .. $1.15
3-qt. White Enameled Bowls ..... 32¢
4-qt. White Enameled Bowls ..... 43¢
6-qt. White Enameled Bowls ..... 49¢
10-qt. Dish Pans ..... 79¢
14-qt. Dish Pans ..... 89¢
1½-qt. Coffee Pots ... 59¢
2-qt. Coffee Pots .... 69¢

We Are Headquarters for Garden Tools

Spring Housecleaning Needs Sold in Downstairs Dep't.

Howell-Dohrmann Co
"THE HOUSE OF HOUSEWARES"
LOCATED WITH H·C·CAPWELL CO.

OAKLAND TRIBUNE, Oakland's greatest evening newspaper, assures its advertisers that the circulation of this paper reaches every day over 250,000 readers.

Clipped Wings

• • • BY RUPERT HUGHES •

(Continued from yesterday)

Old Pennock's glum face appeared at the door with a threatening "We-ell?"

The intruder spoke meekly. "It's Mr. Reben."

Pennock repeated, "We-ell?"

Reben shifted to his other foot and pleaded, "May I speak to Miss Kemble a moment?"

Pennock closed the door. Later Sheila opened it a little and peered through, clutching together a light wrapper she had slipped into.

"Oh, hello!" she cried. "I'm sorry I can't ask you in. I've got a quick change, you know."

Even the manager must yield to such conditions and Reben spoke around the casement. "I've been thinking," he said, "that since you are so unhappy in this company you'd better have one of your own."

"For Heaven's sake!" Sheila gasped at this unexpected bouquet.

Reben went on: "Since we had such bad success with the masterpiece of the foremost English dramatist, perhaps you might have good luck by going to the other extreme. I've found the youngest playwright in captivity. Nowadays these kindergarten college boys write a lot of successes. Joking aside, the boy has a manuscript I'd like you to look over. There is a germ of something in it, I think. Will you just say Hello to him, please?"

Sheila consented with eagerness. Reben beckoned forward a long effigy of youthful terror.

"Miss Kemble, let me present Mr. Eugene Vickery."

"How do you do, Mr. Nickerson?" said Sheila, and thrust one bare arm through the chink to give her hand to Vickery. The arm was all he could see of her except a narrow longitudinal section of silhouette against the light over her mirror.

Vickery was so hurt, and so unreasonably hurt, by her failure to recall him who had cherished her remembrance all these years, that his surprise escaped him: "I met you once before, but you don't remember me."

She lied politely and squeezed the hand she felt around hers with a prevaricating cordiality. "Indeed I do. Let me see, where was it we met—in Chicago, wasn't it, this fall?"

No; it was in Braywood."

"Braywood? But I've never been in Braywood, have I? Mr. Reben, have I ever played Bray— Oh, that's where my aunt and uncle live! But was I ever there?"

"Very long ago."

"Oh, don't say that! Not before my manager!"

"As a very little girl."

"Oh, that's better. You see, I go to so many places. And that's where I met you? You've changed, haven't you?"

She could see nothing of him except the large, lean hand that still clung to hers. She got it back as he laughed:

"Yes, I've grown some taller. I played Hamlet to your Ophelia. Then I wrote a play for you, but you got away without hearing it. Now I've written another for you. You can't escape this time."

"I won't try to. I'm just dying to play it. What is it?"

A voice spoke in sternly: "Curtain's going up. You ready, Miss Kemble?"

"Good Lord! Yes!" Then to Vickery: "I've got to fly. When can I see you Mr. Bickerton?"

Reben solved the problem: "Got an engagement to supper?"

"Yes, but I'll break it."

"We'll call for you."

"Fine! Good-by, Mr.—Mr. Braywood!"

(To Be Continued Tomorrow.)

Dr. Ferdinand King, New York Physician and Medical Author, Says:

EVERY WOMAN EVERY MOTHER EVERY DAUGHTER NEEDS IRON

AT TIMES

To put strength into her nerves and color into her cheeks.

F. King, M.D.

There can be no beautiful, healthy, rosy-cheeked women without iron. The trouble in the past has been that when women needed iron they generally took ordinary metallic iron, which often corroded the stomach, and did far more harm than good. Today doctors prescribe organic iron—Nuxated Iron. This particular form of iron is easily assimilated, does not blacken nor injure the teeth nor upset the stomach. It will increase the strength and endurance of weak, nervous, irritable, careworn, haggard-looking women 100 per cent in two weeks' time in many instances. I have used it in my own practice with most surprising results.—Ferdinand King, M.D.

NOTE: NUXATED IRON recommended above by Dr. Ferdinand King, can be obtained from any good druggist, with an absolute guarantee of success or money refunded. It is dispensed in this city by The Owl Drug Co. and all good druggists.—Advertisement.

Society

MRS. WALTON NORWOOD MOORE, who will be hostess this evening at one of society's smartest dances this season.

Not in many a season has there been so great a dearth of weddings as has been witnessed during the present week or the month to come. Time was when the Easter calendar was crowded with these pleasing nuptial ceremonies and the smart set was put to it for ideas in bride's gifts. But how times do change! Perhaps society is afraid of the term "slacker," which, in these war times, has come to have a peculiar meaning. Stories are told of the tremendous business which the county clerks in their role of Cupid have had thrust upon them. Nor would we doubt them, but glance at the wedding calendar! This week the Earl-Henshaw wedding. Next week, the Nickel-Bowles wedding, and the ceremony which will make Miss Linda Bryan the bride of Edward Corbet. That is all.

And there are brides-elect galore, charming girls whom we are entertaining every day, but who have yet named no wedding dates, or, having chosen the time, hesitate to announce it, not knowing what may befall.

✿ ✿ ✿

Miss Marguerite Clark is being complimented at a delightful series of elaborate functions since she made known her betrothal to William Clark Crittenden. The news of the engagement was told at a luncheon at which Mrs. Phoebe Hearst entertained a half-hundred guests a few weeks ago at the Hacienda. Perhaps the largest affair which is at present on Miss Clark's calendar is the dance for which Mrs. P. A. Jordan and her daughter, Miss Jordan, are claiming guests on the evening of Saturday, April 21. It will be a house dance, with a congenial group of the mutual friends sharing the fun of the hour.

At the outbreak of the European war Miss Clark was in Switzerland, so she knows something of the intimate side of the strife. Crittenden is a Rhodes scholarship man from the University of California, where he was prominent not only in the Delta Upsilon fraternity, but several of the honor societies as well, including the Golden Bear.

✿ ✿ ✿

It was particularly happy that Miss Helen Goodall should find the tiny gold circlet in the bride's cake which Mrs. Ransom Henshaw cut on Tuesday evening, following the brilliant church ceremony which gave Miss Elinor Earl into the ranks of the young matrons. And it was equally as tragic that the button should fall to the lot of Hayward Thomas. One likes to believe in the signs which are supposed never to fail. So when Miss Goodall won the wedding ring again was faith renewed. It was remembered that sometime this summer she was to celebrate her own marriage with Walter Van Dyke of Los Angeles. But Thomas? Who knows?

But fate or impishness gave to Miss Katherine Crellin the bride's boquet, prophesying interesting revelations in the future. And it was the popular debutante, the girl who has had all the social favors which heart could wish and always an attendant at command, no less a person than Miss Ida Henshaw to whose lot fell the miniature thimble, which portends such dire lonesomeness to its possessor.

And another interesting feature of the wedding of Miss Earl and the son of the Tyler Henshaws was the innovation which gave to the bride's twin brother, Earl C. Earl Jr., who hastened on from his studies in Columbia University to be present, the honor of escorting his sister to the altar.

✿ ✿ ✿

Society—or at least that part of society which has received cards—is looking forward with eager anticipation to the elaborate reception for which Mr. and Mrs. Henry Adams and Miss Mary Adams are claiming their friends on the evening of Thursday, April 19. Not only will the function be one of the notable affairs of the month, but the occasion will be in welcome to the bride of the young son of the house. And for that reason it will take on an added brilliancy. Mr. and Mrs. Josiah Knowles Adams celebrated their marriage but a few weeks ago in Southern California and are already cozily established in their new home. Mrs. Adams was Miss Elizabeth Amelia Merrill of Los Angeles, where her father, Isaac Lincoln Merrill, is prominent. After attending an eastern college the pretty girl entered the University of California, where she was identified with the Kappa Kappa Gamma sorority.

There will, later in the season, be a number of charming affairs which will be given in compliment to the lovely girl whom the Adams are introducing to their friends in this happy way.

✿ ✿ ✿

Because of the serious illness which is bringing anxiety to the large family of Mrs. George W. McNear, the wedding of George Bowles and Miss Beatrice Nickel will be one of the simplest of the year. Bowles is Mrs. McNear's grandson, the son of Mr. and Mrs. P. E. Bowles of "The Pines," Claremont. Only the members of the immediate family will witness the reading of the marriage rites on Tuesday afternoon next. Half after 4 o'clock has been chosen as the hour of the notable ceremony. It will be read by Rev. Frederick Clampett. Miss Gertrude Hopkins will be Miss Nickel's only attendant. Nion Tucker will assist Bowles as best man.

✿ ✿ ✿

Miss Cleo Posey will be a luncheon hostess of Saturday, April 28, sharing the hospitality of her Vernon street home with a coterie of girls who have acquired the habit of meeting fortnightly through the year. After the discussion of the dainty menu the hour will be devoted to a game of bridge. In this particular group of close friends whose club has extended over several seasons are Mrs. Warren Harrold, Mrs. William Rideout, Mrs. Leland Scott, Miss Posey, Miss Irene Farrell, Miss Dorothy Taylor and as many more.

✿ ✿ ✿

Bruce Dillman will be host tomorrow evening at one of the larger dances of the week, asking several scores of young friends to accept his hospitality at the Claremont Country Club. He will be assisted in receiving by his parents, Mr. and Mrs. George Dillman.

✿ ✿ ✿

Nearly 200 of the dancing set will gather at the Home Clubhouse in East Oakland on Saturday evening at the invitation of Miss Florence Bogart. Miss Bogart has planned one of the elaborate dances of mid-April as the pleasure which she is offering the several scores of young guests. Spring blossoms will adorn the attractive ballroom. A little group of intimates will assist the hostess in receiving.

✿ ✿ ✿

A daintily appointed luncheon was the pleasure which Miss Elsie Bishop offered a dozen close friends this afternoon, asking them to meet Miss Eleanor Knowland, who is perhaps one of the most extensively feted brides-elect of the summer. Spring flowers in a bewildering array adorned the tables where the congenial little company of the younger set gathered. For the later hours a game of bridge was provided as the diversion. Those who accepted Miss Bishop's hospitality and who met Miss Knowland were Miss Dorothy Soule, Miss Frances Garrett, Miss Roberta Lion, Miss Ida Henshaw, Mrs. William Allender, Miss Vera Hilbert, Miss Julia Boxton, Miss Emma Baker, Mrs. Archibald Dennison, Miss Marguerite Brack.

Tomorrow evening Miss Frances Garrett will make Miss Knowland and her fiance, Edgar Holmes Lion, the guests of honor at a house dance, which will assemble two dozen of the younger set.

✿ ✿ ✿

Mrs. Lovell Langstroth is claiming luncheon guests on Tuesday, April 17, at her home in San Francisco. The friends who will be particularly honored are Mrs. Temple Bridgman and Mrs. Benjamin Foss. Mrs. Bridgman and her husband have just returned to the United States from a year's sojourn in South America.

✿ ✿ ✿

Miss Laura Miller will be the guest of honor at a dinner which her parents, Mr. and Mrs. Harry East Miller, are giving tomorrow evening. Covers will be laid for twenty guests. Later the merry party will atend the Dillman dance at the Claremont Country Club.

$8.50
Small Figure Model
Lightly boned, low top, long skirt.
Prettily figured, white or pink

Redfern Corsets

Other Models $3 to $25
Every Corset fitted.

Crescent Corset Co.
467 14TH STREET
Near Broadway

Gari's Bedtime Stories

(By HOWARD R. GARIS.)

"Well, well!" exclaimed Uncle Wiggily Longears, the rabbit gentleman, as he stood on the front porch of his hollow stump bungalow, reading a letter which Dickie Chip-Chip, the sparrow boy postman, had just left. "This is something new."

"What is it?" asked Nurse Jane Fuzzy Wuzzy, the lady muskrat housekeeper.

"Here's an invitation from the lady mouse teacher for me to come to the hollow stump school Monday and watch the animal children draw pictures on the blackboard. They do it very nicely, she says."

"Shall you go?" asked Nurse Jane.

"I think I shall," answered Uncle Wiggily, "I like pictures, moving ones, or the kind they draw on blackboards."

So Monday afternoon, which was the time set in the letter sent to Uncle Wiggily from the lady mouse teacher, the bunny uncle, with his tall silk hat, and his red, white and blue striped rheumatism crutch, went to the hollow stump school.

He was half way there, when, all of a sudden, he heard a rather loud and sharp voice calling:

"Fish-hook! Fish-hook! Fish-hook!"

"Ha! That can't be any of the animal boys going fishing, can it?" asked Uncle Wiggily out loud. "It is much too early for that."

"Indeed it is," was the answer from somewhere in a tree over the bunny rabbit's head. "It was I who called."

"And who are you?" asked Uncle Wiggily.

"A blue jay bird," was the answer. "I am one of the early arrivals of spring and fish-hook is one of my calls. My friends and I just came up from down south. I was looking about for something with which to build a nest, but my leg is caught in a tangle of string—kite cord I think it is—and I can't get loose."

"Oh, allow me to help you!" said Uncle Wiggily politely. "I'll soon gnaw down that tree you are caught in. It will fall gently on this bed of moss, and then I'll bite loose the string from your leg."

"How kind of you!" cried the blue jay, whose feathers were a most beautiful color.

So, with his strong teeth, just made for gnawing down small trees of the kind the bird was in, the rabbit gentleman soon cut down this one. It fell gently, the blue jay not being harmed at all, and then Uncle Wiggily bit through the tangle of string and the early spring bird was free.

"Thank you kindly, Uncle Wiggily," said the jay. "If ever I can do you or your friends a favor I shall be most happy."

Uncle Wiggily said not to mention it, and away flew the jay to look for nest-building things, while the bunny hopped on to the hollow stump school.

The lady mouse teacher and the animal children were glad to see the rabbit gentleman, clapping their paws or flapping their wings, whichever best suited them, and then the lady mouse said:

"Now we will begin to make the picture. Susie Littletail, you may go to the board and draw the Orange Mountains."

So, with a piece of yellow chalk in her paw, the rabbit girl went to the board and near the top drew some wavy, sharp-pointed lines. Those were the mountains.

"Jackie Bow Wow, you may draw the tree," said the lady mouse, and the little puppy dog boy, with some brown chalk, made on the blackboard the trunk and branches of a big tree.

"And Nannie Wagtail, you may put green leaves on the tree," said the lady mouse.

The little goat girl did this, using a piece of green chalk in her front hoof. Then Jillie Longtail, the little mouse girl, made the green grass on the ground with more green chalk, for she could only reach to the bottom of the blackboard. And then the lady mouse teacher said:

"Now Jacko Kinkytail, our nice little monkey boy, will draw some blue flowers for the picture. And make them as nice as you can for Uncle Wiggily, Jacko."

But Jacko never left his seat. He just sat still.

"Why, Jacko," cried the surprised lady mouse teacher. "Don't you want to draw blue flowers in the picture for Uncle Wiggily?"

"Ye—yes, I—I do," said the monkey boy. "Bu—but I—I lost my blue chalk down a crack in the floor, and I can't get it! Oh, dear!"

"Oh, dear! That is too bad!" said the teacher. "And there isn't another bit of blue chalk in the whole school! What shall we do? The picture will be spoiled without the blue flowers!" And then a voice outside cried!

"Fish-hook! Fish-hook! Fish-hook! I'll give you some of my blue feathers and you can dip them in water and make the water blue and then you can dip white chalk in the blue water and color that blue, and then you can draw blue flowers!" and in through the window flew the blue jay bird Uncle Wiggily had loosed from the string.

"Oh, you kind bird!" cried the lady mouse, happy like.

"Uncle Wiggily was kind to me, so I'll be kind to you," whistled the bird, pulling out a loose tail feather.

Then Uncle Wiggily made blue chalk from the blue feather, the picture was finished when Jacko Kinkytail drew in the blue flowers and everybody was happy.

RESISTS SERVICE

DENVER, April 12.—Claus Paulsen, an American citizen of German extraction, failed in legal proceedings to release his son from enlistment obligations to the United States army in federal district court here. When the court's decision was announced Paulsen gripped the hands of his son, who had run away from home to join the army, and urged him to uphold the glory of the American flag to the last drop of his blood.

Paulsen said he brought habeas corpus proceedings to secure his son's release because of the boy's invalid mother, who worried over his enlistment.

CAPTIVATING MARY CARSTAIRS

By HENRY SYDNOR HARRISON

(Continued from Yesterday.)

But into it faltered almost at once that voice like silver bells.

"If you're perfectly sure you want me to," said Mary faintly.

Her eyes met his in a wonderful union, divinely sealed the promise of her lips, stamped it forever and ever with a heavenly stamp.

The bay horses curveted and pranced, the coachman sprang to his seat, a big red motor backed, snorted, honked, and whizzed past them. The speechmaking was over. The little line of gay carriages, breaking itself into pieces, was maneuvering for rights of way homeward. The bay horses, turning, too, were caught in the press and must needs go slowly; so that the whole vivid pageant might have been but the ordered setting for this moment—for Laurence Varney and the girl he had sworn to carry home to her father.

In the square, the lingering crowd, attuned to cheering, was summoning one name after another to noisy felicitation. Out of the tumult rose one persistent voice, clamoring a changeless request. Yes, it was Hackley's voice, very near, evidently on his own front porch, and he was saying over and over: "Lemme ask you! Lemme ask you!" And about the moment the victoria—Tommy's victoria (Tommy himself, if the truth be known, riding snugly on the back springs at that very moment)—got safely put about, Mr. Hackley secured what public notice he required and divulged the nature of his request.

"Fellers, what's the matter with Varney?"

Instantly a thousand voices pulverized the man's fatuous anxiety. Hard after, as the gallant slogan swept on to make assurance double sure, they gave back the name in a roar like the rush of waters.

But the man for whom all the voices strained themselves did not hear their doubt-destroying response, tumultuous though it was. Another voice, close beside him, had taken up that refrain, making all others inaudible, a shy, glad, whispering voice of chimes.

"He's all right."

The common words were glorified by that voice, made over into a sweet and solemn benediction. He sat very silent, humbled and awed by the revealed visage of his own great happiness. At last she found courage to venture a look at him; and she saw that over his pale and disfigured face there had come a kind of glory, the joy of sudden peace out of pain.

Soon he spoke; and his words at first seemed to her very far afield, although there was that in his unsteadied voice which reassured her beyond speech.

"Would you mind stopping at the hotel—only a minute? I—have an old enemy there, and I feel that I must see him."

"Oh, no, no!—must you? Oh, please—I can't let you go now! And I am afraid—afraid of what might happen—"

She stopped on that, somehow gathering without looking at him that she had not followed his thought.

"I want to take him by the hand," said Varney, "and tell him that it's all right now."

There was a light carriage robe about them, for the vanished sun had left the breath of autumn in the air; and beneath it her hand, from which the white glove had been stripped, touched and was suddenly gathered into his own. A glorious tremble shot through his body; and now he could turn his shining face fully toward her.

"You aren't thinking that I could keep an enemy today!"

As the carriage stopped before the hotel entrance, he added:

"And I must tell him not to bother Peter any more. You see, Peter's a fine man, but he hasn't got my reasons for being—in love with all the world. I—I—I hate to go. Our first parting has come soon. But—this is a duty, and—and—good-by!"

She never forgot the look upon his face.

"Good-by. And oh! would you please hurry?"

With an herculean effort he detached himself from the carriage and rushed into the hotel. The same bored-looking clerk was sitting behind the desk, paring the same nails with the same office scissors. But this time, at sight of Varney, he sprang instantly to his feet, all smiles and eagerness to serve.

"Why, good evening, Mr. Varney! Well, sir! You're lookin' better'n we expected, and I tell you Hunston's mighty glad to see you up and about again."

Varney marveled how he had ever formed such a mean opinion of the clerk, whom he now saw to be a decidedly likable young man.

"Thank you—thank you! It's a wonderful little city—Hunston—wonderful! Try a few of these cigars—that's right; fill your pocket. And would you be good enough to send my card up to Mr. Higginson? Perhaps I'd better write just a line—"

"Mr. Higginson's in the small parlor, Mr. Varney—straight down the corridor. Yes, sir! Just came down and went in—I think he saw you coming—"

"And ran away again? Why, bless me, what's the old chap afraid of?"

He started gayly down the dim hall to the right of the desk, swinging his stick and humming to himself; and presently became aware that a man was following silently at his elbow.

"It's me—Callery," said the man, apologetically, as Varney turned. "I—I'll just be here, Mr. Varney, you know, if anything's wanted."

Varney laughed again. "You're mighty good to me, Mr. Callery," he said cordially—"you and Mr. Stobo—I can't tell you how much I appreciate it. But it isn't a bit of use, you know! I'm positively not going to kill anybody today."

"Yes, sir," said Callery. "Here's the door, Mr. Varney."

"This one?"

"Yes, sir. He come runnin' down the steps, spoke a word to the clerk, and then he dodges down here and slams the door behind him. Seen you through the window, I guess—"

"Well, I'll just step in and have a look at him, Mr. Callery. Excuse me a minute."

He rapped on the closed door and called in a loud cheery voice: "Mr. Higginson."

"Come in," said a voice from within—a rather agitated voice which had a curiously familiar ring in the young man's ears.

Varney swung open the door, stepped into the small parlor, and (greatly to the disappointment of Mr. Callery) closed the door behind him.

In the middle of the room, staring nervously toward the door, stood a handsome elderly gentleman, of distinguished presence and clothes of a rather notable perfection. At sight of him the young man's advance halted in utter bewilderment, and he fell back limply against the shut door.

But the elderly gentleman came running toward him with a suppressed cry, and seizing the young man's hand disarmingly in both his own, threw himself almost hysterically upon his apologia.

"Can you forgive me, my boy? Ah, I'll confess that I've dreaded this meeting, while longing for it, too! You look badly—ah, very badly!—yet—not bitter, not resentful—thank God, not unhappy! My boy, can you find it in your heart to forgive an old man who has suffered deeply for his sins?"

Out of his whirling confusion, his insane sense of the world suddenly gone upside down and the familiar order stood upon its head, the young man laughed dazedly. But he kept tight hold of the old one's hand, and fell to patting it with wild reassurance.

"Everything's all right—all right! Yes, indeed, sir. Of course! But I don't understand—I don't grasp—I came here looking for— Are you—you—Mr. Higginson?"

"Ah, you hadn't guessed, then? And yet who could wonder, such a terrible, frightful mix-up as it all became! You see," the old gentleman hurried on, lowering his gaze, yet already recovering something of his normal composure, "you had scarcely started before I—I became strangely uneasy over the—seriousness of the matter and the possible consequences, and—and decided that I had best come on myself in—in a private manner, merely to have an eye on things. Believe me, that was all I meant. But I did not dare let you know that I was here, even in that way, having promised you that I would not interfere, and besides—I feared that you might think I had—ah—withheld the full facts about—her age."

(To Be Continued Tomorrow.)

CAN'T FIND DANDRUFF

Every bit of dandruff disappears after one or two applications of Danderine rubbed well into the scalp with the finger tips. Get a 25-cent bottle of Danderine at any drug store and save your hair. After a few applications you can't find a particle of dandruff or any falling hair, and the scalp will never itch.—Advertisement.

SHIP DRAFTSMEN FOR U. S. WANTED

The United States civil service commission is making an extraordinary effort to supply the need of the navy department for ship draftsmen. The situation is urgent to the last degree. Millions of dollars are available for new construction and for facilitating construction already begun, but all the ship building work undertaken at government yards is retarded by a shortage of ship draftsmen.

The commission has communicated with the heads of all shipbuilding and repair companies in the country appealing to them to arrange if practicable to spare to the government some of their draftsmen who may not be needed in connection with important government contracts. The commissio is also sending its announcement to professors in technical schools, to the American Federation of Labor, to editors of engineering and technical journals and to the secretaries of societies of marine draftsmen and naval architects. The commission's several thousand local and district representatives are assisting in the campaign.

Applicants are not assembled for an examination but are rated upon the elements of physical ability and education, training and experience. Applications are accepted by the commission at any time. Applicants will be given a rating as soon as their applications are received and those who are found qualified will be offered employment at once. Application blanks may be obtained from the civil service district secretary at San Francisco.

The commission is urging qualified persons to enter the examination regardless of their private interests, believing that in the national crisis every person with this special knowledge should use that knowledge where it will be of the most value to the government.

BIGGEST U. S. BABY

MINNEAPOLIS, April 12.—Minneapolis boasts the biggest boy baby in the world, in the son of Mr. and Mrs. Frank Mardizak. He weighed 21 pounds at birth, March 20, according to records filed with the city health department today. His parents are Polish. His father is a laborer. He is in every way a normal baby except for his weight.

WASHINGTON RELICS AUCTIONED.

NEW YORK, April 12.—Direct descendants of George and Martha Washington will put some of their most prized heirlooms under the hammer at the Anderson galleries here a week from today. Included in the collection is an unknown portrait of Washington's mother, which will be held at a minimum bid of $10,000. There also is an unknown portrait of Washington himself which will be held at a minimum bid of $5000. Martha Washington's wedding ring and other personal possessions of the Washington family will be put on the block.

BAY PRESBYTERIANS WILL HOLD RALLIES

Presbyterian week, when a forward movement to broaden the scope of Presbyterian churches about the bay will be launched, will be observed by all the bay region churches starting next Monday. There will be special church services, congregational rallies and presbytery meetings. Sunday, April 22, will be observed as forward movement day by Presbyterian churches on both sides of the bay. The transbay Presbyterian week meetings will include a spring public meeting of the presbytery at Trinity church, Twenty-third and Capp streets, Monday evening, and a dinner for 500 laymen at the Palace hotel Thursday night, April 19, when Presbyterian laymen and ministers will pledge loyalty to a forward movement in the work of the sixty churches. William P. Schriver of the board of home missions, New York, will address this rally.

In announcing the observance of Presbyterian week, a church circular points out that "In the civic social and religious opportunity of the bay region, with a population pressing toward a million, there is a challenge to the purpose of a forward looking church. In a fellowship of service the sixty Presbyterian churches and missions about the bay are united. Their membership of more than 8500 is a force to be brought to bear with increasing influence upon the field of this metropolis. To this end the call goes out for a forward movement in which, to the laymen especially, there is a summons for co-operation in the building up of a Christian community."

WOMEN GATHER

MISSOULA, Mont., April 12.—Delegates from higher institutions of learning and women's clubs, together with a large number of former college women who have succeeded in the business world, are attending the vocational congress for college women which opens tomorrow at the University of Montana. The sessions will continue through Saturday, April 14.

The Women's League of the State University, aided by the Montana chapter of the Association of Collegiate Alumnae, arranged for the congress. Miss Florence M. Hall, director of the vocational bureau of Spokane, will be one of the speakers at the congress. Others who will participate in the discussions will be Miss Janet Munn, librarian of Spokane; Miss Agnes H. Craig, professor of home economics at Washington State College; Mrs. L. O. Edmunds, editor of the Absaroke (Montana) Enterprise; Una B. Herrick, dean of women at the State College of Montana.

The vocational congress is designed to show college women the avenues of after college activity other than teaching which they may enter.

WILL FACE TRIAL

A jury was chosen in Superior Judge Frank B. Ogden's court yesterday morning to try Mrs. Nettie Burke Kraft on a charge of failing to give assistance to injured persons after she had run down a furniture van on Foothill boulevard, January 20.

Mrs. Kraft, driving her own car, collided with a furniture van, upsetting a heavy load of furniture and throwing to the road and severely injuring two men in charge of the wagon. Instead of stopping as the law requires, she left the scene of the accident. She was later arrested at the Hotel St. Mark's by Deputy Sheriffs Soares and Brown. She was released on $2000 cash bail, which she provided with a personal check.

FIGHT OVER D. A. R. PRESIDENCY.

WASHINGTON, April 12.—Washington is looking forward to a lively party when the National Society, Daughters of the American Revolution, gather here next Monday for the twenty-sixth annual congress. Four energetic candidates are in the race to succeed Mrs. William Cumming Story of New York as president general. Mrs. George Thacher Guernsey, state regent of Kansas, has a slight lead over her three opponents in pledged votes. Eleven vice-presidents general and a full ticket of national officers are to be voted upon with candidates galore for each office.

"Come on Over, See My Corn Fall Off!"

"I Put 2 Drops of 'Gets-It' on Last Night—Now Watch—"

"See—all you have to do is to use your two fingers and lift the corn right off. That's the way 'Gets-It' always works. You just put on about two drops. Then the corn not only shrivels, but loosens from the toe, without affecting the surrounding flesh in the least. Why, it's almost a pleasure to have corns and see

"That Was a Quick Funeral That Corn Had With 'Gets-It'."

how 'Gets-It' gets them off in a hurry and without the least pain. I can wear tight shoes, dance and walk as though I never had corns."

"Gets-It" makes the use of toe-irritating salves, bundling bandages, tape, plasters and other things not only foolish, but unnecessary. Use this wonderful discovery, "Gets-It," for any soft or hard corn or callus. It is the new, simple, easy, quick way, and it never fails. You'll never have to cut a corn again with knives or scissors, and run chances of blood poisoning. Try "Gets-It" tonight.

"Gets-It" is sold everywhere, 25c a bottle, or sent on receipt of price by E. Lawrence & Co., Chicago, Ill. Sold in Oakland at all stores of The Owl Drug Co.—Advertisement.

PERCY AND FERDIE---Business First. Friendless Cats Can Wait - - - -

By H. A. MacGILL

Creator of the Hall-Room Boys

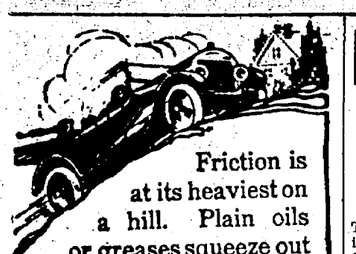

Friction is at its heaviest on a hill. Plain oils or greases squeeze out and leave bare metal to metal.

DIXON'S GRAPHITE Automobile LUBRICANTS

stay put under all conditions.

Ask your dealer for the Dixon Lubricating Chart

JOSEPH DIXON CRUCIBLE CO. Jersey City, N. J. Established 1827

Old Prescription For Weak Kidneys

A medicinal preparation like Dr. Kilmer's Swamp-Root, that has real curative value almost sells itself. Like an endless chain system the remedy is recommended by those who have been benefited to those who are in need of it.

Dr. Kilmer's Swamp-Root is a physician's prescription. It has been tested for years and has brought results to countless numbers who have suffered.

The success of Dr. Kilmer's Swamp-Root is due to the fact that it fulfills almost every wish in overcoming kidney, liver and bladder diseases, corrects urinary troubles and neutralizes the uric acid which causes rheumatism.

Do not suffer. Get a bottle of Swamp-Root from any druggist now. Start treatment today.

However, if you wish first to test this great preparation send ten cents to Dr. Kilmer & Co., Binghamton, N. Y., for a sample bottle. When writing be sure and mention the Oakland Daily Tribune.—Advertisement.

DRINK HABIT

RELIABLE HOME TREATMENT

Thousands of wives, mothers and sisters are enthusiastic in their praise of Orrine, because it has cured their loved ones of the "Drink Habit" and thereby brought happiness to their homes. Can be given secretly.

Orrine is prepared in two forms: No. 1, secret treatment; Orrine No. 2, the voluntary treatment. Costs only $1.00 a box. Ask for booklet.

Osgood Bros., Twelfth and Washington and Broadway and Seventh streets.—Advertisement.

New Process Removes Superfluous Hair Roots!

Women troubled with unsightly hairy growths will be delighted to hear that they can now actually remove the hair entire—roots and all—easily, quickly, harmlessly! It is done without the use of liquid, powder, paste or electric needle.

The new phelactine process is not to be compared at all with any other method. Nothing like it ever discovered. It causes the hair roots to come out before your very eyes—instantaneously—leaving the skin smooth and hairless as a babe's. Its action is so positive, so certain, every druggist sells phelactine under a money-back guarantee. It is non-odorous, non-irritating, non-poisonous—a child could safely eat it. Get a small stick of phelactine today, follow the simple instructions; you will be wonderfully surprised.—Advertisement.

Engraving at The TRIBUNE Office.

FREE TICKETS TO AUTO DRAWING

The TRIBUNE and the Orpheum Theater are going to follow the fashion of the day as it has been set in financial circles—they are going to cut a "stock melon" in the great TRIBUNE automobile contest.

Every reader of The TRIBUNE who buys a ticket for the Orpheum Theater on any night of the week, except the night on which the drawing is held, will be entitled to this special "stock dividend."

Take a TRIBUNE coupon to the Orpheum Theater on any night next week, except Tuesday night, or on any matinee, Tuesday included, and collect the following extra dividends:

Special "carfare" rebate on the purchase price of every ticket.

Special "stock dividend" of five additional preferred shares in the next drawing.

Regular dividend of one preferred share for each TRIBUNE coupon presented.

Regular dividend of tickets to the best vaudeville show on the road.

Try how this works out.

Go around and collect all your dividends, and then see if you can't get the big dividend on Tuesday night next, the 17th of April.

ORPHEUM TO HELP.

The TRIBUNE wants every one of its readers to get every possible chance to win the beautiful Chevrolet automobile that is being given away weekly. The Orpheum Theater wants every one of its patrons to get every chance for The TRIBUNE'S machine, and it was not difficult for the two premier institutions of Oakland to make an arrangement that would increase the chances of patrons of each.

Therefore, a TRIBUNE coupon, plus an Orpheum seat, is going to be worth just 500 per cent more in chances to win The TRIBUNE automobile than it has been before.

The Orpheum Theater is going to make that TRIBUNE coupon worth just five times as much as it was before, and five times as much as it is worth alone.

That does not mean that there has been any change in the rules and plans heretofore announced. It means that exactly the same plan will be pursued as in the past, except that an extra dividend of five shares will be given with Orpheum tickets, when these tickets are purchased in connection with a TRIBUNE coupon.

The TRIBUNE coupons will be good at the Orpheum Theater for shares in the Chevrolet distribution plan, just as they were before. You can take just as many coupons to the Orpheum Theater as you can collect, beg, borrow or steal, and every one of these coupons will be exchanged for "preferred shares," as in the past, without any additional charge. Then be in the Orpheum Theater on Tuesday night next and see if you get the big award of the Chevrolet automobile.

THAT SPECIAL DIVIDEND.

But if you purchase Orpheum tickets at the time that you deposit your coupons you will be given an additional five shares for each ticket in the big award of Tuesday night.

This is going to add interest to the award on Tuesday night, for the interest grows with every "preferred share" that is deposited in the strong box in the Orpheum lobby.

There are four TRIBUNE Chevrolet automobiles running around town now. There will be a fifth after the award on Tuesday night next.

Are you going to drive that fifth machine?

You have got just as much chance as any of the four who are now running machines with the compliments and the aid of The TRIBUNE.

The TRIBUNE is giving you every chance and the Orpheum Theater is doing its share.

It is up to the readers of The TRIBUNE to take advantage of the offers that are made.

Try the new plan.

CANCELS EVENTS.

NASHVILLE, Tenn., April 12.—Vanderbilt University has announced the cancellation of all athletic events for the season. The athletic field will be used as a military drill ground for students.

THREATENED WILSON.

CINCINNATI, O., April 12.—On the charge that he declared he would attack and shoot President Wilson if he got the chance, John Rieszer, a machinist, is now in jail unable to give $25,000 bail.

WILSON PRAISES SPIRIT OF U. S. COLLEGE MEN

NEW HAVEN, April 12. — President Wilson in an interview in the Yale News today, pays a tribute to the spirit of American colleges in the present national emergency. He says:

"The patriotic spirit of the American college man today has never been surpassed in any other age. Our American universities are the sources of production of efficient and well trained men for all branches of national service in times of peace or war. Upon such men as Yale has given to the country has been based the strength of the American nation."

MURGUIA LOSES MEN IN BATTLE

LAREDO, Texas, April 12.—Passengers reaching the border say that in a recent engagement with Villa followers the constitutionalist forces under General Murguia lost a total of 1500 dead and wounded. They add that in the campaign around Chihuahua City the alleged routs inflicted on the Villa forces by the government troops are myths.

Though the Villa soldiers are said to have plenty of guns and ammunition, it is expected they are not too well supplied with food. The passengers state that railroad traffic is badly interrupted by the transportation of train loads of wounded to base hospitals.

VICE-CONSUL HELD.

DOUGLAS, Ariz., April 12.—C. G. Duncan, manager of Hacienda Mababi, 65 miles southwest of Douglas, in Sonora, and British vice-consul for Northern Sonora, was captured and held by a band of Mexicans from Sunday afternoon at 4 o'clock until Tuesday morning at 10 o'clock, when the bandits rode away, leaving him and an American cowboy asleep in a ranch house at Sandias, 50 miles southeast. Duncan came to Douglas today.

When he was captured the vice-consul informed his captors of his identity and official position.

A portion of the band wanted to kill him, others to hold him for ransom, but the larger portion favored holding him prisoner long enough to complete the raid.

FORCED TO WALK.

During the time he was a prisoner Duncan was forced to walk about 50 miles. The weapons and horses belonging to Duncan and his companion were taken, but the prisoners were allowed to keep their money.

The band is said to be composed of former officers of the Villa-Maytorena faction, including Colonels Tomas Rosas, Alberto Garcia and a Villa captain named Silvas.

The sentiment of the band seemed to be favorable to the United States in the war with Germany, it was stated.

The band raided San Diaz, a small settlement, where food was obtained.

Colonel Lazaro Cardenas left Agua Prieta with a command of 45 cavalrymen last night to pursue the bandits.

ATTACK TRAIN.

Fifty Carranza soldiers killed and at least half that number of passengers slain was the toll exacted by Mexican bandits who attacked a National line train, near San Felipe, state of Hidalgo, Monday night.

The scene of the attack is between San Luis Potosi and Quaretaro, a desolate stretch of country.

The bandits shot the engineer, mounted the cab and stopped the train. They then fired a volley into the coaches.

JUAREZ, Mexico, April 12.—General Murguia will hunt for Villa with airplanes. Bids were received here today for two American-made aeroplanes which will be sent to General Murguia as soon as delivery can be made.

TAX REDEMPTIONS SHOW PROSPERITY

That the finances of Alameda county are in condition to stand any strain to which they may be brought is indicated in the report of County Auditor E. F. Garrison, which shows that during the first quarter of the present year there has been an increase of 82 per cent in the amount of property tax redemptions handled through his office.

For the first quarter of 1916, $12,831.53 represented the total collection in this department, while during January, February and March of this year $23,410.17 was paid in.

MANY CLINICS

According to the report of the Oakland College of Medicine and Surgery on the free clinics during March, 1776 treatments were administered as follows: Children's, 47; eye, ear, nose and throat, 641; genito-urinary, 24; medical, 295; neurological, 198; orthopedic, 132; skin, 54; surgical, 282; women's, 103, and 29 minor operations.

Figures compiled for the year 1916 of the free clinics show that there has been an increase of over 8 per cent in the number of treatments given over the year 1915. During 1916, 16,824 treatments were administered. The month of March of this year is the largest in the history of the college.

CONGRESS IS SOLD

SAN FRANCISCO, April 12.—At a price said to approximate $1,000,000 the steamer Congress, formerly of the coastwise trade, has been sold to the China Mail by the Pacific Coast Steamship Company. Reliable information is to the effect that a first payment has been made by Look Tin Eli, president of the Chinese line.

The Congress is at Seattle, whence it proceeded after a disastrous fire off Marshfield last September. Cost of repairs will be $300,000 and the Union Iron Works will probably replace the destroyed upper works. The China Mail will bear the expense.

REDUCE RATES

Shippers of fruits, beans, barley and canned goods have been notified of reduced rates on their wares to southern points when routed over the Southern Pacific. According to freight officials, the new order goes into effect June 1 and affects southern territory, inclusive of New Orleans.

ATTORNEY NAMED

WASHINGTON, April 12.—President Wilson today sent to the Senate the nomination of William C. Fitts of Birmingham, Ala., to be assistant attorney-general of the United States.

BANK IS ROBBED.

HUGO, Okla., April 12.—The Bank of Garvin, thirty-five miles east of here, was robbed late today by one man, who escaped with $800 after locking the cashier in the vault.

I WILL BUY

Shotguns, Rifles, Pistols, Drawing Sets, Musical Instruments, Field Glasses, etc. 903 Bdwy. Ph. Lake. 2164.—Advertisement.

7 WILL RUN ROADS

WASHINGTON, April 12. — National transportation facilities of the principal railroads of the United States during the war will be merged voluntarily and operated under the general direction of a central executive committee of seven, co-operating closely with the government in handling troops, military supplies and general commodities.

This committee consists of Fairfax Harrison of the Southern, chairman; Howard Elliott of the New Haven, Samuel Rea of the Pennsylvania, Hale Holden of the Burlington, and Julius Kruttschnitt of the Southern Pacific—all named yesterday at a meeting of railroad heads here, when the plan was devised—Daniel Willard, president of the Baltimore and Ohio and chairman of the Council of National Defense's advisory commission, ex-officio member and one other to be appointed by the Interstate Commerce Commission.

FIRE IN FACTORY.

SPRINGFIELD, O., April 12.—An overheated boiler caused a $500,000 fire at the Kelly Road Roller Company's plant here early tonight.

GERMAN IS HELD

NASHVILLE, Tenn., April 12.—Charles Latsch, a German resident of this city, was arrested today by Federal authorities, placed under $1000 bond and released for further investigation.

A search of the home of Latsch revealed a number of letters from Germans in many parts of the United States requesting copies of "The Faith in the Hyphen," a booklet written by a professor of German at Vanderbilt University. Authorities charge him with trying to incite negroes.

DENOUNCE SOLON

EAST ST. LOUIS, April 12.—Denouncing Congressman William A. Rodenberg as a traitor and also hanging him in effigy, more than 15,000 persons pledged their allegiance to the United States in one of the biggest patriotic demonstrations in the history of this city. Rodenberg voted against a war resolution. The rally began last night with a monster parade, followed by a meeting at the high school.

Join the Red Cross
Dues Only $1.00 and up.
No field service required.

KAHN'S THE ALWAYS BUSY STORE

Join the Red Cross
Dues Only $1.00 and up.
No field service required.

Matchless Friday Bargains

Black Taffeta Silks — 98c yd.
36 inches wide, a very good heavy quality, sharply underpriced for Friday selling.

Black Messaline Silks — 98c yd.
36 inches wide, very lustrous all-silk quality of a very good weight and texture, underpriced for Friday selling.

40-Inch Georgette Crepe — $1.29 yd.
40 inches wide, a good assortment of colors, special Friday only.

White India Linon — 11c yd.
50 pieces plain white sheer even-threaded quality India Linon for dresses, waists, child's cloth underwear, etc.

Marquess Long Cloth — $1.28 pc.
75 pieces fine Longcloth, the soft finish good wearing white goods for underwear; 10-yard pieces.

Turkish Bath Towels — 14c ea.
40 dozen full bleach extra heavy absorbent Turkish Bath Towels, hemmed for every-day good hard usage.

45-Inch Mohawk Sheeting — 19c yd.
20 pieces well known brand 45-inch Mohawk Sheeting. This is full bleach, free from dressing and will wear and wear. Less than mill price—

58-Inch Mercerized Damask — 35c yd.
12 pieces fine highly mercerized Table Damask, the soft finish good wearing quality for every-day good hard usage. Neat patterns.

Feather Bed Pillows — 45c ea.
Fine sanitary and odorless feather filled Bed Pillows, extra fine—XX—blue and white stripe tick covering. You can use several at this price.

Nottingham Panel Curtains — 45c ea.
110 fine Nottingham Lace Panel Curtains in cream or Arabian color, for large windows; neat patterns.

Khaki-Kool Neckwear — 1/2 Price
Khaki Kool and Pongee Neckwear in all this season's smartest shapes and colors, 1/2 price.

Specials in the Lace Dept.
On Sale for One Day (Friday Only)
3 to 5-inch good quality Wash Laces, special, yard 8c
36-inch Cotton Lining Net, special, yard 25c
72-inch Point d' Esprit Net, special, yard 44c
42-inch All Silk Net, all colors, special, yard 77c
10-inch fast edge Petticoat Embroideries, special, yard 10c

Sale of Bungalow Aprons — 69c
Aprons of gingham, scout percale and chambray in middy, slipon, bungalow, princess and elastic waist models in figures, stripes and checks.

Sale of Novelty Veils — 59c ea.
Fancy Mesh Veils with chiffon drape, unusually pretty, all the new colors. Specially priced for Friday, only 59c each.

Friday Sale of Undermuslins — 83c
Exceptional styles and values. Gowns, Lingerie Petticoats, Envelope Chemise, Camisoles and Combinations, made in the very latest models and daintily trimmed with embroideries and laces. Friday special 83c

Stamped Turkish Towels — 29c
Extra large stamped Turkish Towels for embroidery or tatting. Special for Friday, only at the reduced price.

Women's Union Suits — 39c
Women's summer weight cotton Union Suits, cut low neck, no sleeves, knee length; sizes 34 to 38. For Friday only.

Preserve Eggs Now By Using Liquid Glass
Don't Pay 80c Per Dozen for Eggs Next Winter
Put down your winter supply now while eggs are cheap by using LIQUID GLASS. Sold at our Drug Department.

Directions For Preserving Eggs
Use one part to ten parts water and mix thoroughly. Use only fresh eggs, pack in stone jar or wooden keg, preferably the former, with the eggs always covered with the solution. Keep in a cool, dark place and tightly covered to prevent evaporation.

1 Pint Bottle 19c
1 Quart Bottle 33c
1/2 Gallon Bottle ... 48c
1 Gallon Bottle ... 73c

Sold at Drug Dept., First Floor. *Phone Orders Filled*

Sale of Children's Parasols — 19c ea.
200 Children's Parasols in all wanted colors, exceptional values for Friday, only 19c each.

KAHN'S KAHN'S KAHN'S

Now is the time to get your thoughts upon that new

Made-to-Order Suit

When you order a made to measure suit at S. N. Wood & Co. you are buying a garment that shows its high character in every detail—the product of a masterly cutter and highly skilled finishers—a suit made solely for YOU.

Choose from dozens of new Spring patterns and depend absolutely upon a thoroughly satisfactory result.

Prices begin at $25 *and range to $50*

S. N. WOOD & CO.
14TH & WASHINGTON - OAKLAND
4TH & MARKET - SAN FRANCISCO

Oakland Tribune

TRIBUNE-CHEVROLET PROFIT-SHARING COUPON

to be exchanged at the Orpheum box office for a numbered official share in The TRIBUNE'S beautiful $625 Chevrolet car, to be given away to the fortunate shareholder Tuesday, April 17, on the stage of the Orpheum Theater.

Exchange it at the Orpheum quickly—today. There is but one condition. Your numbered share must be in the Orpheum on Tuesday night, either carried there by you, or your representative, when the winning share number is announced.

ALSO NOTE THIS:

Besides entitling you to a Chevrolet car share free this coupon will be accepted at the Orpheum box office, through an arrangement made by The TRIBUNE, as 10 cents in cash, applying on any orchestra seat for any performance during the week except on Tuesday evening.

Oakland Tribune

OAKLAND TRIBUNE, Oakland's greatest evening newspaper, assures its advertisers that the circulation of this paper reaches every day over 250,000 readers.

Your New Suit

can be bought from us on the easiest terms.

Beautiful Patterns
All High-Grade
Fit Guaranteed

All you pay is

$1 Each Week

You Pay No More But Have a Longer Time to Pay

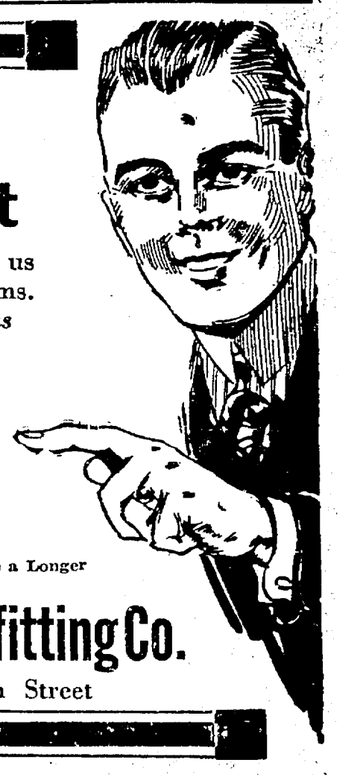

Columbia Outfitting Co.
514 Thirteenth Street

GARTHWAITE NEW HEAD OF RED CROSS

At a meeting yesterday afternoon at the clearing house of the recently elected board of directors of the Oakland chapter of the American National Red Cross, Dr. John S. Engs, chairman of the local chapter, tendered his resignation. Dr. Engs stated that the work had grown to such an extent that it was impossible for him to devote to the work the time it required.

A unanimous vote of thanks was tendered Dr. Engs for his past activity and he was chosen a member of the board of directors.

J. W. Garthwaite, chairman of the board of directors was unanimously chosen to fill the vacancy in the chairmanship of the local chapter caused by Dr. Engs' resignation.

John L. Clymer, Pacific coast director of the American National Red Cross was present at yesterday's meeting.

An entertainment for the benefit of the local Red Cross fund will be given by the members of the First Baptist church choir on the evening of April 20. The choir has been practicing for t[illegible] months and had intended applying the [illegible]ceeds of its concert toward vesting t[illegible] [illegible]embers. Now it will help the Red Cross.

The management of Neptune Beach, Alameda, will at an early date give the entire gate receipts of one day to the Red Cross.

BAY BRIDGE PLAN INCLUDES TUNNEL

Undiscouraged by the refusal of Chief Engineer Black of the War Department to allow a bridge of any kind to be constructed across San Francisco bay north of Hunter's Point, the association of Eastern engineers who recently presented plans to the Government for approval are planning to revise the plans and present them in modified form, calling for the building of a combination bridge and tunnel between Alameda and Hunter's Point. Colonel Burr, engineer of rivers and harbors at San Francisco, has advised the Watson-Davis-Miller Company that if they will revise their plans in accordance with Black's opinions, they will be given full consideration.

According to Harlan Miller, the Watson-Davis-Miller company will at once prepare plans for a combination bridge and tunnel. The aim will be to keep the tunnel length as short as possible so that all kinds of wheeled traffic can be accommodated. The idea will be to build a bridge out from either shore to a point near the center of the bay and connect the ends of the bridges with a tunnel. Although this construction is difficult, it is entirely practicable and its cost will not greatly exceed the estimates made for the bridge between Oakland and San Francisco.

This bridge plan, endorsed by the civic organizations of the bay cities, provided for a bridge five miles long with three roadways for vehicles and for railroad tracks and called for $22,000,000. Provision was made for bay navigation by means of two fixed spans. Although the board of army engineers appointed to review this plan gave unqualified approval, Chief Engineer Black dissented. He said:

"While the chief of engineers is willing to consider plans for a high fixed bridge at a site south of Hunter's Point, and in the case of such a bridge, to make liberal concessions as to approaches to the high and wide navigation spans of which there should certainly be at least three, he does not consider it good public policy to authorize any bridge whatever above Hunter's Point, or a low bridge at any site that may interfere with the free and full future development of the water front of the deep portion of the bay. In effect this means that no low bridge will be tolerated north of San Mateo, but at or south of that point plans involving a structure of comparatively moderate cost would receive favorable consideration."

GET LICENSE TO WED; CEREMONY IS PUT OVER

BERKELEY, April 12. — There is in existence a certain white sheet of paper, issued from the office of the county clerk at Martinez and bearing the names of Adolf M. Becker and Nellie Estelle Black, which has not yet been put to its intended purpose. Why it has not been Miss Black, a senior student in the University of California, absolutely refuses to divulge.

With Becker, who is a former university man now engaged in business in this city, Miss Black cut her classes yesterday, slipped away to Martinez and secured the marriage license. That is all, "absolutely all," Miss Black declares.

"We have not been married," she says. "We have not decided when we shall be married, but at any rate, it will not be until after I graduate in May."

Miss Black, by which name, despite the license she is still known to the other college students who reside at her residence at 2226 Haste street, will not explain why the license was secured, when the wedding was not in immediate prospect. Nor will she say why she journeyed with Becker clear to Martinez to secure it instead of to Oakland, except that "We just didn't want anybody to know about it."

Miss Black is registered in the college of letters and sciences. Her home is in Santa Maria, where her family is well known. She became acquainted with Becker while he was still a student in the university.

W. C. T. U. TO MEET

The second quarterly conference of the Alameda County Woman's Christian Temperance Union will convene tomorrow at Park Congregational church, corner Fairview and Ellis streets, South Berkeley. The program for the day is as follows:

9:45—Devotionals, Mrs. M. S. Hamilton; music, Mrs. E. H. Carr; 10, business session; noon, prayer and luncheon; 1:30, patriotic praise service, Mrs. A. J. Kennedy; "Welcome," Mrs. M. A. Mercer; response, Mrs. D. P. Williams; W. C. T. U. song, Mrs. E. E. Carr; 2:15, parliamentary humor, including twenty humorists; addresses from W. C. T. U., Anti-Bridge, Tweedledee and Tweedledum Societies, also "Handsome Husbands" by Miss Bessie Woods; 3:15, vocal solo, Mrs. Laura Burton; "Legislative Experience Looking Backward," Mrs. Sturtevant-Peet and Mrs. J. D. Spencer; vocal solo, Miss Ursula Broad; unfinished business; 7:30, song service; devotionals, Rev. Huber Burr; 8:00, solo, Miss Florence Dean; address, J. Stitt Wilson; solo, Miss Minnie Young.

The officers of the Union are: President, Mrs. H. E. McMath; vice-president, Mrs. Sturtevant-Peet; secretaries, Mrs. J. O. Davis and Miss Mary H. McLean; treasurer, Mrs. Alta Junker; secretary Y. P. Bureau, Mrs. W. Brown.

All sessions of the conference are open to the public.

DIE IN ELEVATOR

AKRON, O., April 12.—Three men were killed and seven were injured at the Goodyear Tire and Rubber Company today when an overloaded elevator crashed three stories to the basement

College Girls Are Ready For Their Sixth Partheneia

BERKELEY, April 12. — With several dozen pairs of hands nimbly stitching seams and hundreds of pairs of feet trying various dance steps on the greensward of Faculty Glade at the University of California, preparation for the Partheneia, to be given there next Friday afternoon is nearing the end. Dress rehearsal will be held tomorrow afternoon, by which time the bleachers, which were started today, will have been *completed*.

It is expected by the college girls interested in the management of the affair that the attendance this year will exceed that of any previous masque. There has already been a large advance request for reservations. A considerable part of the seating space will be unreserved.

All of the leading parts have been finally assigned, and Coach Porter Garnett has been drilling his charges daily. Miss Katharine Drew Smith is to have the leading feminine role, that of Alisande, while Miss Ruth Jensen will assume the character of her lover, Sagamore. Miss Doris McEntyre will have the role of Romance, in which she will speak the prologue.

The dancing is to be done largely in the choruses again this year, though solo dancers have also been selected. The chorus groups have been gowned after designs and colors arranged by a special art committee. This will be the sixth annual Partheneia at the university. It is termed "Youth's Adventure," and has the ancient Camelot of the Round Table days as its setting.

MISS RUTH JANSEN, WHO HAS BEEN NAMED TO FILL THE PART OF SAGAMORE, THE LEADING MALE ROLE IN THE PARTHENEIA AT THE UNIVERSITY OF CALIFORNIA.

STATES TO TAKE UP FOOD QUESTION

TRIBUNE BUREAU
2015 SHATTUCK AVE.

BERKELEY, April 12. — Where the State commission on resources and food supply leaves off its work of preparing for the war, the States of California, Oregon, Washington, Idaho, Nevada and Arizona, meeting through their representatives in joint assembly at the University of California, will carry it on. The assemblage will take place at the call of President Benjamin Ide Wheeler, seconded by Secretary of Agriculture Houston.

At the opening session tomorrow morning there will be statements by L. C. Corbett of the United States department of agriculture, who has been sent by Secretary of Agriculture D. F. Houston as his representative and by representatives of each of the six states participating.

Tomorrow afternoon a public hearing will be held at the University of California.

Among the individuals who have definitely accepted the invitation to be present are President W. J. Kerr of Oregon agricultural college, and the director and vice-director of the experiment station and the director of agricultural extension of that institution; Professor R. H. Forbes of the University of Arizona; President R. Lewers; Dean C. S. Knight, Extension Director S. B. Doten, Extension Director C. A. Norcross and Regent J. F. Abel of the University of Nevada; President E. G. Peterson, Professor F. F. Harris and Professor J. T. Caine of the Utah agricultural college; President John M. Perry of the California State board of agriculture, Secretary H. W. Savage of the State board of agriculture of Oregon, and Commissioner of Agriculture H. T. Groves of Olympia, Washington.

CONDITION GRAVE

CLEVELAND, O., April 12.—The condition of Frank Rockefeller, brother of the worlds richest man, took a sudden turn for the worse late today and his family was summoned to his bedside at the Hollenden Hotel. Rockefeller underwent an operation for intestinal troubles two weeks ago.

MENDONCA WILL BROKEN.

The will of John Dutra Mendonca, who died two years ago, was broken by a jury in Superior Judge W. S. Wells' court at 10 o'clock last night when S. C. Diavila was removed as executor. Mrs. Rose A. Mendonca objected to the issuance of letters of administration to Diavila, and petitioned the court to remove him as executor. The jury found that the clause appointing Diavila as executor had been inserted in the will after it had been signed. The estate is valued at $15,000.

350 ENROLLED.

BERKELEY, April 12. — The officers Reserve Corps roll books at the University of California so far contain the names of 350 students of the institution and enrollment is continuing today. No orders have been received here as yet for the extension of training of these men.

Week's Lecture Program at UC

THURSDAY.

101 California Hall—John B. Selander, "The Sales Department," 7:30 p. m.

110 California Hall—Labor club addresses, 8 p. m.

FRIDAY.

Harmon Gymnasium—University meeting. Senior speakers, 11 a. m.

212 Wheeler Hall—M. Jules Bois, "Les points de contact entre les deux democraties, Amerique et France." In French, 4 p. m.

11 Wheeler Hall—Dr. W. W. Lyman, "Modern Irish Women Poets," 7 p. m.

110 California Hall—John B. Stearns, "The Mystical and Historical Christ," Theosophical society auspices, 8 p. m.

11 Wheeler Hall—Dr. Ludwik Ehrlich, "The Government of England during the Present War," 8 p. m.

Wheeler Hall auditorium—Rear Admiral Robert E. Peary, "Air Power For the United States," 8 p. m.

VETERAN JOINS BERKELEY GUARD

TRIBUNE BUREAU
2015 SHATTUCK AVE.

BERKELEY, April 12. — William H. Taylor, who helped to carry from Ford's theater the body of Abraham Lincoln after Booth's bullet had found its mark, enrolled today in the Berkeley Home Guard, which is organized to assist the police department in local protection during the war. Taylor, whose residence is at 2117 Roosevelt avenue, is 70 years old.

"I am getting along in years," he told Chief Vollmer, "but I am not yet too old to serve my country wherever I am."

Taylor was for years a fellow scout with the late Buffalo Bill. He has lived in Berkeley since 1906, before which time he was a deputy state insurance commissioner.

He still has in his possession the blood-spattered program which Lincoln dropped in his box when he was wounded. The program and also the revolver which Booth dropped as he leaped to the stage were picked up by Taylor. The latter he turned over to the government and it is now in the National Museum at Washington. The former he retained.

TELLS OF DIVERS

Ernest Fetter, formerly an officer in the United States submarine service, and now an Oakland business man, was the principal speaker at the regular weekly luncheon of the Oakland Rotary Club in the Hotel Oakland today. Fetter gave an interesting talk on the submarine and torpedo in warfare, and the part each played in the present war situation.

Three delegates were elected to the national convention of Rotarians which meets in Atlanta, Ga., in June of this year. These delegates, with the new local president of the Oakland Rotarians who will be elected this month, will constitute the four official representatives from Oakland at the convention. The three elected were: L. F. Morse, A. E. Carter and James Hartsook.

During the luncheon, Carter, the president of the Oakland Rotarians, was fined one dollar by the order for having referred to Oakland in a recent speech made before the San Francisco Rotary Club, as "East San Francisco." Carter paid his fine and promised not to forget the name of his home town in his speech making tours.

BRIDE ON VISIT.

ALAMEDA, April 12.—Mr. and Mrs. Raymond Holder of Los Gatos are spending a few days with Alameda friends until her marriage at Los Gatos Sunday. Mrs. Holder was Miss Helen Watkins, a member of the Alameda school department. The wedding took place at the home of the bride's parents. Holder is with one of the Oakland banks, though his family home is in the Santa Clara valley. Mrs. Holder is a sister of Mrs. Charles Heiser (Cecil Watkins), also a former member of the Alameda school department but now living in Hawaii.

HAS MANY TROUBLES.

ALAMEDA, April 12. — Marsden Seabrook of 21109 San Jose avenue, a grammar school boy, is already tasting some of the horrors of war. Recently he broke his bicycle and the wheel is now in the bike shop for repairs. Then somebody stole his coaster. Next the federal government interfered with his newly-installed wireless station at his home. Last night somebody broke into the boy's wireless room and stole his wireless instruments. All in all, Marsden thinks that the hardships of war are some hardships.

BUY NEW ENGINE.

ALAMEDA, April 12.—The police and fire commission has purchased a Seagrave triple expansion combination hose and engine truck for $6000 to complete the motorizing of the Alameda fire department. As soon as the new piece of apparatus is delivered the department will sell off the remaining seven horses still in service.

DEPUTY TO BE GUEST.

HAYWARD, April 12.—District Deputy Miss Lindemann of San Leandro will be the guest at a meeting of Hayward Chapter of the Eastern Star order tomorrow evening. There will be a social and business program.

BARRETT MURDER CASE IN COURT

LOS ANGELES, April 12.—One of the most interesting cases in the annals of Southern California came into court today when Benton L. Barrett, aged Santa Monica farmer, was placed on trial on the charge of murdering his wife, Mrs. Irene Barrett, and his 16-year-old stepson, Raymond Wright. It is one of the most wierd cases to be found outside of the yellow-back novels, and although the usual order is completely reversed—confession coming first, to be followed by conflicting evidence—the suggestions of hypnotic influence, psychological intrigue and utter absence of any real proof that the missing people are dead, make the trial the center of great interest here.

Late in the afternoon of Saturday, October 21, 1916, Barrett walked into the Santa Monica police station and surrendered himself, declaring that he had killed his wife and the stepson and burned their bodies. Barrett's story was that the two attacked him when he threatened to leave after a quarrel. In self-defense, said Barrett, he killed them with an ax, dragged their bodies to the barn, and after hacking them to pieces, burned the dismembered remains in a fire. The killings, he declared, occurred the preceding Wednesday.

Investigation by the authorities at the "murder farm," as the Barrett place was termed, revealed the fact that there were no traces of shoe buttons, metal clasps, etc., that might be expected in the burning of clothing, and there were no fragments of large bones *found around* the fire. A bloody ax was found, however, in the barn.

WOMAN NOT DEAD.

Questioned again, Barrett declared that he had killed his wife and stepson by beating them to death with an iron bar, and when portions of bones were found in the outhouse, he stated that he had disposed of the unburned bones in this way.

Thereafter the defense began work, and many matters tending to dispute the old man's confession were brought to light. Crematory experts were quoted to stating it would be impossible for a brush fire completely to burn two human bodies. The lack of the odor of burning flesh in the neighborhood was also cited; while the contention was also raised that the splintered bones found near the fire and in the outhouse were bones from an old skeleton, rather than the bones of humans recently dead.

But the chief issue raised by the defense is that Mrs. Barrett is alive; that she had been seen since the alleged murder; that Barrett was hypnotized into the belief that he had killed them in the hope that this would cause him to suicide, so his $30,000 estate would be left to Mrs. Barrett; that the bones, bloodstains, etc., were cleverly "planted" and the woman and boy left, intending to return after Barrett's death. Barrett himself has declared of late that he was under some wierd spell for months, and knows nothing of what he said or did in October or November.

Another theory the defense has followed was that Mrs. Barrett was one of a ring of widows who married elderly men in the hope of getting their property in a short time. Other startling evidence, so far withheld, is promised by the defense to free Barrett.

IDENTIFIED BY TEETH.

But the State is not resting upon the aged farmer's voluntary confession, the bloodstains and other evidences found about the Barrett farm. One of the jawbones found in the fire where Barrett first said he burned the bodies is said to show evidences of peculiar bridge work on the teeth. This, the State contends, will be sufficient to establish the corpus delicti, and, with Barrett's confession, convict him of murder. To clinch this, the State is prepared to introduce evidence and charts from a Texas dentist, showing that he performed the bridgework for Mrs. Barrett on the jawbone fragment contained several years ago in Texas.

Thomas Lee Woolwine, district attorney, is handling the State's case, assisted by his deputies. The defense attorneys are L. D. Collings, Ona Morton, W. T. Helms and Franklin Johnson.

MANUFACTURERS BANISH HOODOO

All arrangements have been completed for the annual banquet of the Manufacturers' Committee of the Oakland Chamber of Commerce, which is to take place in the Hotel Oakland tomorrow night. A. L. Garford, the noted Ohio orator, who is en route to Oakland, will be the principal speaker of the evening. The subject of his address has not been announced but he has telegraphed the committee in charge that he is bringing a message worth while.

John A. Britton, vice-president and general manager of the Pacific Gas and Electric Company, will act as toastmaster on that occasion. New and original effects and entertainments have been provided among the evening's program of happenings. The circumstance of the banquet occurring on Friday, the 13th of the month, has been made much of, and every effort is to be made to put the jinks of superstition out of business for all time to come. Mirrors will be broken, horseshoes banished, and every possible kind of insult hurled at hoodoos and the like. The affair will represent the big rousing gettogether banquet of the year in Manufacturing Committee circles, and most of the prominent business men of Oakland will be present.

MANY ASK WORK

VALLEJO, April 12.—That skilled mechanics both on this coast and in the east are anxious to work at Mare Island this year is proven by the large number of applications that have been arriving at the station board of labor this month. Cards are being issued to shipfitters as fast as their applications arrive, as they are badly needed.

COMPANY G GETS FUND.

ALAMEDA, April 12.—Because Company G of this city is reported to be under orders to move "some where under the American flag," the Company G mess fund being raised in this city was taken to the Presidio yesterday and turned over to Captain Alvin Gunn of the company. The fund, amounting to nearly $300 will be carried along by the company wherever it may be sent and will be expended under the direction of Captain Gunn to add to the mess furnished by the government. The money was taken to San Francisco by Frank J. Smith, Alameda business man and former police commissioner.

WHIST PARTY PLANNED.

SAN LEANDRO, April 12. — The Mothers' Club of the McKinley school will give a whist party in the school auditorium at 2 o'clock Monday afternoon as a benefit for the children's playground fund. The committee in charge includes Mrs. A. S. Weaver, chairman; Mrs. Thomas Eager, Mrs. M. Garcia, Mrs. Gramberg, Mrs. S. B. Force, Mrs. W. W. Dulin and Mrs. Charles Anderson.

AID SOCIETY CONCERT.

HAYWARD, April 12.—The Trinity Ladies' Aid Society will give a concert in the Woodmen hall tomorrow evening. Miss Helen Love has charge of the program. Among the numbers will be readings by Mrs. William White of San Francisco. Miss Golcher of San Francisco and Frank Schermerhorn will sing and Miss Miriam Welhe of Oakland will render violin selections.

TO READ POEMS.

BERKELEY, April 12. — A public reading of poems written by Irish women who are leaders in creative literature in Ireland today, will be given at 7 o'clock tomorrow evening in room 11, Wheeler Hall, by W. W. Lyman, who teaches the modern and the ancient spoken language of Ireland in the University of California. The public will be welcome.

MASONS DANCE AT BIG AFFAIR

With thousands of Masons, invited guests and members of the Eastern Star in attendance, the Masonic ball, given under direction of Alameda county organizations, proved to be a social success last night at the Municipal Auditorium. Among those present were Grand Master Francis V. Keesling, Deputy Grand Commander Sam A. Clark and staff, and Grand Inspector-General William P. Filmer, 33d degree.

The first portion of the program was devoted to a reception paid the state officials; a battalion review of Oakland Commandery No. 11, Knights Templar, and evolutions by the Commandery drill corps and Aahmes Temple patrol.

Dancing began after the programmed events. A band of 35 pieces rendered the music. Many boxes were taken. Those who acted in managerial capacities last night included: Maurice Stewart, floor director; Robert Edgar, Harry S. Anderson, Ralph York, Ralph Myers, E. R. Thurning, Harry C. Steinbach and J. B. A. Stewart, assistants. The entire ball was under supervision of a committee composed of William I. Macdonald, general chairman; Robert Greig, treasurer; P. M. Wuillemin, secretary, and L. W. Westrich, chief of ceremonies.

Charles L. Pierce, 33d degree, past grand commander of the Grand Consistory, State of California, acted as escort to William P. Filmer, 33d degree, inspector general for the state.

APOLOGIES END FISTIC COMBAT

Fistic combat that ensued at Eleventh and Franklin streets early this morning between four university students and William and Ray Cohen as the result of alleged insults passing between the parties was tamed to apologies today by Prosecuting Attorney William J. Hennessey with the result that the cases were not called in the police court, being dismissed by agreement of all concerned.

Robert Gardner, Albert Sears, Frank Jones and Ralph Williams were the names given by the four Berkeley students who were arrested.

According to the police records the quartet met the Cohen brothers and Mrs. Ray Cohen and remarks were passed which were resented. Mrs. Cohen is said to have used her umbrella with telling effect, and the whole party were taken to the police station where charges and counter charges were made. Gardner and Sears were held overnight while the rest were released on $25 bail each. The amicable settlement was reached this morning.

CO-EDS TO PROTEST WAR ULTIMATUM

STANFORD UNIVERSITY, April 12. — Several hundred "co-eds" who, fired by war enthusiasm, held a rally to ask the University to train them along preparedness lines, were advised yesterday by Miss Harriett Bradford, dean of women, and President Wilbur, to go back to their classes and keep up their college work.

The girls wanted to learn Red Cross nursing, telegraphy, stenography and other utility subjects. Miss Dorothy Egbert, a member of the women's conference, and Miss Nellita Choat, an active dramatic factor, were prominent among those who sought university approval on the project of "cutting" classes for patriotic endeavor. The faculty members, however, insisted that the "co-eds" do what they came to college to do, namely, study.

Protests will be filed today, according to the two girls, and another meeting of all the girl students is imminent.

GENERAL BODY IS LATEST PLAN

ALAMEDA, April 12. — The executive committee of the war and relief organization of Alameda held a meeting last night to further the details of the general war and relief campaign in this city. Owing to some criticism of having the general work placed in the hands of a committee of seven, it was decided to have a general committee of 25 members, with an executive committee of seven, each executive committeeman to head sub-committees in charge of the working plans of the different branches of the work. At the initial mass meeting Monday night the chair appointed the executive committee. The plan is not proving exactly satisfactory to some of the prominent movers in the organization of the relief association, hence the decision to name a big general committee.

CLASS ELECTION

BERKELEY, April 12.—J. L. Reith of the junior class has been elected president of the Associated Students of the University of California. Reith is editor of his class Blue and Gold and a member of Winged Helmet and Phi Gamma Delta fraternities. His home is in Woodland.

Miss Margaret Honeywell was chosen at the elections held yesterday, as senior representative on the executive committee. Claude Rohwer and M. W. Hawks were nominated for vice-president and L. S. Nelson, L. D. Sanderson and F. G. Gibbons for yell leaders.

Norman B. Stern was named editor of the Occident at the business meeting of the English Club last evening. He has been on the Occident staff for the past two years. He is a member of Psi Upsilon fraternity, and the English Club and manager of this year's senior extravaganza. His home is in Berkeley.

WILL PLAY WHIST

FRUITVALE, April 12. — The Catholic Ladies' Aid Society No. 40 of St. Jarlath's parish will hold a whist party at St. Jarlath's hall, Fruitvale avenue and Montana street tonight. The proceeds will be devoted to the relief work of the parish. In charge of the party will be: Mrs. Dorsey, chairman, assisted by Mrs. Delahanty, Mrs. Pactus, Mrs. Lynde, Mrs. Murray, Mrs. Smith and Mrs. Schedell. Young women who will act as scorers are: Miss Kathleen Murray, Miss Rhoda Perkins, Miss Mary Murray, Miss Effie Alverls, Miss Hazel Burns, Miss Margaret and Miss Agnes Mary and Miss Serene McCarthy.

BENEFIT AFFAIRS.

BERKELEY, April 12.—Three evening affairs have been arranged to be given at Epworth Methodist church at Telegraph and Durant avenues for the benefit of the Belgian relief fund, beginning this evening with a reading of several well-known ballads by Harry Kendall Bassett. He will be accompanied by Thomas F. Freeman. Monday evening Mrs. John Potts Brown will lecture on "Beethoven, the Mystic." Freeman will play Beethoven's sonata in D minor, opus 31, No. 2, as illustration. On Monday evening, April 23, Freeman will give a piano recital playing, among other numbers, compositions of his own.

EAGLES TO DANCE.

ALAMEDA, April 12.—The Eagles Drum Corps will hold a dance in the Eagles' club house Saturday night. The drum corps adopted a novel method of advertising the dance, the corps, with beating drums and an advertising banner, parading the streets on several nights.

LITTLE CRIME IN COUNTY, STATES HYNES' REPORT

Alameda county has less crime in comparison to population than any other county in the state according to District Attorney W. H. L. Hynes, who has compiled figures from the biennial report of the Attorney General of the State for the two years ending June 30, 1916. The proportion of the number of persons charged with felonies to the population of Alameda county is 1 in 400. In Los Angeles county the proportion is 1 to 292; in San Francisco county 1 in 205. Eighty per cent of the persons charged with felonies in Alameda county are convicted. Los Angeles has a percentage of seventy and San Francisco seventy-five. These percentages show that while Alameda county has less crime according to population than any of the larger counties of the state, the district attorneys office secures a larger number of convictions than is obtained in other large counties in proportion to the number of persons charged with crime.

"FORWARD" IS ONLY WAY OUT, SAYS JORDAN

STANFORD UNIVERSITY, April 11.—Chancellor Emeritus David Starr Jordan arrived here yesterday, feeling that with the declaration of war his work as peace advocate, in the East, had come to a close. In discussing his views on peace before professors and students who met him at the train Dr. Jordan said that he does not wish to retract one word of his former statements favoring peace, but that "the country is now at war—and the only way out is forward."

To questions as to whether he has changed his former views on peace, since the declaration of war, Dr. Jordan's only statement was:

"By declaration of Congress, approved by the President, our country is now in actual war. The only way out is forward, and our duty is to do all that may be possible for the safeguarding and the strengthening of democracy in Europe. I would not change one word I have spoken about war, but the issues are now changed. At home and abroad the first question is now the world-wide defense of government by the people and for the people."

Dr. Jordan expects to remain at Stanford in the immediate future and finish various literary works which his trip East suspended.

INSULTER OF FLAG IS GIVEN THIRTY DAYS

J. D. Conroy, an East Oakland watchmaker, who was accused by Sergeant Martin Herzog of the local government recruiting office of insulting the flag, was today sentenced to thirty days in the city prison by Police Judge Samuels for disturbing the peace. Conroy entered the office and asked to enlist, Sergeant Herzog said. He resented some of the questions asked him and made a disparaging remark about the flag, with the result that he was turned over to Patrolman Green. Conroy told Judge Samuels today that he had imbibed of liquor and was not himself when he made the remark. The court told him that he would give him thirty days to think it over.

SLIPS ON PEEL; "MINUTE MEN" FLY TO ARMS

LOS ANGELES, April 12.—The streets of Claremont were filled with "minute men" more heavily armed than clothed at an early hour this morning, ready to resist the attack of an unknown foe, and it all happened because—

The home guards had agreed the call to arms in case of trouble would be the blowing of the siren whistle on the ice plant; the engineer likes bananas; his wife put one in his night lunch basket; he ate it, threw the skin on the floor, slipped on the skin, fell against the whistle cord and—

Some of the shivering heroes who responded repeated words stronger than Sherman's, as they beat it back to the warm covers.

60 CANCEL TRIP

SAN FRANCISCO, April 12.—Warned by the company agents that they took passage at their own risk, sixty of the 125 persons who had purchased tickets for Oriental points canceled their passage today on a liner. Warning sent out by the government that German submarines are believed to be in the Pacific prompted the officers of the steamship company to warn those who had purchased passage.

PATRIOTIC MEETING.

The Men's Club of Calvary Congregational church has announced an open patriotic meeting tomorrow night in the church annex, Thirty-sixth and Grove. The national airs will be sung and Dr. Raymond C. Broggs of Berkeley will speak on "America's Part in the War." The men of the community who would thus like to express their loyalty to the country are cordially invited to attend.

PROGRESSIVES HOLD SESSION

ST. LOUIS, April 12.—With more than 150 delegates present, the National Progressive party convention opened at the Planters' Hotel here this morning. A platform endorsing national prohibition, the initiative and referendum, woman suffrage and outlining a war policy, was the first business before the gathering. The platform committee had drafted a platform which was presented to the delegates. It will be subject to change.

Matthew Hale of Boston, chairman of the convention, would not say what the party had in mind in regard to the Presidential election four years hence. He also declined to discuss the party's war policy, saying that this would come out during the convention.

Colonel Roosevelt will not attend and the attitude of the delegates indicates he would not be welcome.

HALE EXPLAINS.

Chairman Hale explained in his opening speech that the convention was called in the time of national crisis, in order that the Progressive party might formulate plans for unititing the Progressive political elements of the United States in a "league of liberals."

Hale introduced Victor Murdock of Kansas, chairman of the Progressive national committee, who addressed the convention.

One of the first acts of the convention was to appoint committees of Progressives to confer with leaders of the prohibition and women's parties, both of which have accredited delegates.

A committee on rules and resolutions also was appointed.

A large part of the convention's time and discussion will be devoted to the drafting of a platform.

WAR IS ISSUE.

Patriotism gained a foothold in the Socialist convention today.

Supporters of the war with Germany were encouraged after the "steam roller" of the committee on war and militarism, by which it hoped to pass through its anti-war report, was smashed.

The first defeat of the radical anti-war element came when a motion to close debate on the committee report and take a vote was overwhelmed. With 24 hours more debate on the report in sight, the probability of the most radical statements in the report being modified brightened.

The main point of debate at this morning's session hinged on whether or not the Socialist party should be placed on record as opposed to all wars, offensive or defensive.

ELOPER VIERZON SEEKS PROBATION

Victor V. Vierzon, twenty-five years old, a sculptor, who eloped from Portland several months ago with Linda Marquam, heir to the Marquam millions, appeared before Superior Judge Frank B. Ogden for sentence on a charge of forging the name of Frank Marquam to a check for $25 and attempting to pass the paper on Dr. Mabel Williams, 3109 Telegraph avenue. The case was referred to the probation officer for a report regarding Vierzon's previous character and will be again heard May 14.

Vierzon and the Portland heiress eloped on a lumber schooner from the northern city, going to San Diego, where they were married, Vierzon later obtaining employment at the moving picture studios in Los Angeles. Suit for divorce was recently filed by Mrs. Marquam Vierzon, alleging non-support and charging that her husband was unable to earn more than $5 a week as a sculptor.

LEGAL NOTICES.

NOTICE OF AUCTION SALE.

Notice is hereby given that the following described household goods, consisting of chairs, beds, stoves, dressers, trunks, sewing machines, books, pianos, personal effects, pictures, etc., also bowling alley, store fixtures, etc., stored by or in the names of the following parties on which storage, freight, cartage and other charges are delinquent unless same are paid before day of sale, will be sold at public auction at the warehouse of BEKINS VAN AND STORAGE CO., southeast corner of Mead avenue and Market street, Oakland, Cal., at 10 o'clock a. m. *on April 20, 1917:*

Name	Lot N.	Amt. Due
Baker, Harry	5848	$ 17.00
Barry, David P.	5656	6.00
Benham, J. M.	4063	29.00
Birdsell, Mrs. F. C.	5328	20.25
Bradshaw, Geo. W.	5518	16.25
Brown, M.	4198	16.00
Colby, Waldo	4173	20.00
Craven, P. H.	4904	64.00
Crowson, Mrs. E. A.	4301	52.50
Crockett, John	4966	13.50
Foreman, H. S.	5113	12.80
Fox, Mr. and Mrs. C.	5457	14.30
Farrington, Mrs. M.	4897	25.00
Fuller, M. B.	5247	17.00
Davis, Mrs. W. A.	3070	42.00
Elrod, R. L.	4754	123.00
Graves, Miss Leona	3580	73.75
Granholt, Jessie	5350	42.60
Hattan, Mrs. H. V.	3266	16.00
Herrick, J. L.	5134	19.00
Hickey, Mrs. F.	4695	43.00
Holdom, R. E.	5747	26.00
Hughes, Anna	5338	56.50
Ideal Manufacturing Co.	5167	48.95
John, Mrs. H.	4994	35.00
Fowle, Mrs. A. C.	4994	35.00
John, Mrs. R. G.	4201	23.00
Kale, Henry	5516	6.50
Kelso, M. K.	5845	35.25
Kirkland, Mrs. D.	4242	16.00
Klein, Mr. and Mrs. J. C.	343	70.65
Lassen, A. C.	4808	30.00
Lehman, P. M.	5536	24.60
Macdonald, D. C.	4524	16.75
Manus, Mrs. A. M.	5431	45.17
Mayock, R. L.	4575	60.80
Miller & Horbach	5543	35.60
Mitchell, E.	5570	6.50
Miller, A. M.	5345	8.00
Morgan, Miss H. D.	5252	40.00
Morey, George P.	3879	28.00
Moriarity, R. E.	4060	74.00
Owen, Mrs. A.	4705	20.00
Park, Mrs. A. D.	5275	4.00
Peterson, L. M. G.	4699	84.00
Powell, Mrs. Margaret	5465	85.00
Prendergast, Mrs. W. C.	4910	122.25
Riley, Mrs. J. F.	4277	108.00
Root, Mrs. Edna	5263	11.00
Rosell, Daisy	3864	21.75
Shepherd, J. I.	4216	27.50
Schroder, A. H.	5012	151.60
Shearer, J. H.	4005	53.00
Spark, Mrs. D. A.	4168	68.00
Tinker, Mr. and Mrs. R. L.	5190	87.00
Vallejo, Mrs. Hazel S.	5954	72.80
Willison, Mrs. A.	5561	23.75
Williams, Mrs. Hattie	5671	23.85
Walton, Mrs. L.	4907	6.50
Wolcott, Mrs. M. W.	5452	110.50
Woodward, James	4947	97.65

NOTICE OF TIME SET FOR PROVING WILL, ETC.

In the Superior Court of the County of Alameda, State of California.

In the matter of the estate of Arnold V. Stubenrauch, deceased. No. 22639.

Notice of time set for proving will, etc.

Notice is hereby given that a petition for the probate of the will of Arnold V. Strubenrauch, deceased, and for the issuance to Marie E. Strubenrauch of letters testamentary thereon has been filed in this Court, and that Monday, the 16th day of April, A. D. 1917, at 10 o'clock a. m. of said day, at the courtroom of Department No. 4, of said Court, at the Court House in the City of Oakland, in said County of Alameda, has been set for the hearing of said petition and proving said will, when and where any person interested may appear and contest the same.

Dated, March 31, 1917.

GEO. E. GROSS, Clerk.
By W. E. ADAMS, Deputy Clerk.
McPIKE & MURRAY, Attorneys for Petitioner, 332 Pine St., San Francisco, California.

NOTICE OF NON-RESPONSIBILITY

I, the undersigned, have bought out the interest of Nathan Ruben in the Colorado Clothing Co., located at 627 Broadway, Oakland, California, and am in no way responsible for any debts or obligations contracted thereon by him. All outstanding bills must be presented on or before the 16th day of April, 1917.

(Signed) S. COHEN.

My wife, Anna Johnson, having left my bed and board, I will not be responsible for any bills contracted by her on and after this 12th day of April, 1917.

(Signed) EDGAR JOHNSON.

LEGAL NOTICES.

NOTICE OF SPECIAL MEETING OF STOCKHOLDERS AND OF INTENTION.

NOTICE IS HEREBY GIVEN that a special meeting of the Stockholders of THE OAKLAND BANK OF SAVINGS, a corporation, will be held on Monday, the 28th day of May, 1917, at 3:30 o'clock p. m. of that day, at the office and banking-room of said THE OAKLAND BANK OF SAVINGS, at the northeast corner of Broadway and 12th Street, in the City of Oakland, County of Alameda, State of California, which said place is the principal place of business of said corporation and the building where the Board of Directors and the Stockholders of said corporation usually meet, at which said meeting it is intended to submit to said Stockholders, for the purpose of voting thereon, the matters hereinafter set forth.

Said matters, which it is intended to submit to said Stockholders for the purpose of voting thereon, are as follows, to-wit:

1st—A resolution amending the Articles (Certificate) of Incorporation of THE OAKLAND BANK OF SAVINGS, by which said amendment the number of Directors of said THE OAKLAND BANK OF SAVINGS will be diminished from Eleven (11) to Ten (10).

2nd—Such other business in connection with the above matters and otherwise as may come before said meeting.

NOTICE IS FURTHER GIVEN that at said meeting of Stockholders, it is intended to amend said Articles as above set forth.

This meeting is called by the Board of Directors of said THE OAKLAND BANK OF SAVINGS pursuant to the written request of ten (10) stockholders of said THE OAKLAND BANK OF SAVINGS, dated Monday, March 19th, 1917, and pursuant to a resolution of said Board on said day duly adopted, and pursuant to the by-laws of this corporation, and to the laws of the State of California.

By W. W. GARTHWAITE, President.
By J. Y. ECCLESTON, Secretary.

IS HELD AS A SPY

CHESAPEAKE CITY, Md., April 12.—A man giving the name of George O. Krimmel of Philadelphia was arrested here by Department of Justice agents. It is said photographs of the Chesapeake and Delaware canal locks and newspaper clippings of the Eddystone disaster were found in his possession.

CONSULS LEAVE

PEKING, April 12.—Twenty German consuls and their families left Shanghai on a Dutch steamer. They will proceed by way of San Francisco to Germany.

REFUSE SERVICE

PHOENIX, Ariz., April 12.—Lee Toncray and G. Luckett, who refused to answer questions under the military code of state authorizing the listing of those eligible for military service, were arrested charged with misdemeanor.

TO HIRE CLERKS

WASHINGTON, April 12.—The Civil Service Commission has assured Secretary Baker of its ability to supply the big increase in the clerical force required by the War Department as an incident to enlargement of the army from its rolls of eligibles. Consequently the department announces that even temporary appointments to meet this need will be made only from the list of names submitted by the commission.

PUT OUT LIGHTS

PHILADELPHIA, April 12.—As a measure of precaution lights in the city hall tower were ordered extinguished last night until the close of the war.

TYPISTS SOUGHT

The United States Civil Service Commission announces an examination to be held in the Postoffice building at San Francisco on April 21, for the position of typewriter for men. The salary paid is usually $1000 per annum.

SUCCEEDS GOULD

NEW YORK, April 11. — Benjamin F. Bush, head of the Missouri Pacific Railway, was today elected a director of the Western Union Telegraph Company to succeed George J. Gould. The other directors were re-elected.

You Can't Beat Our New Spring Suits

at our or any other price. There's every reason in the world why you can't. We make most of them ourselves. That saves you the entire profit manufacturers usually make. Then there's another saving: It doesn't cost our factory one cent to sell these goods to our stores; and it doesn't cost us any money to send buyers East on purchasing trips and pay their expenses and salaries while they are away.

The ordinary manufacturer is satisfied to turn out clothing that will sell to retail stores. There his responsibility practically ends. **With us it's different.** When we make a suit in our factory it isn't made for some retail store to buy, but it's made **for YOU** to buy. **We're watching the interest of the customer all the time.** We watch every operation; we watch every stitch; we watch the finish and the workmanship of every garment so carefully that our factory in New York has the reputation of being the one with the strictest inspection system.

The Combined Power of Our Nation-Wide Chain of Stores

makes us so big and strong that—while others hide behind scores of war excuses—we're paying no attention to conditions "on the other side."

We Absolutely, Positively and Unfailingly Guarantee All-Wool and Fast Colors

We mean what we say. Every inch of every yard of goods in every garment we sell you is positively and absolutely all-wool. The colors will not change, will not fade. They're there to stay and they WILL stay. If we knew how to make our guarantee any broader we would do so.

Our Stores Are All Upstairs, So We Pay No High Street-Level Rent

There's nothing fancy about our stores; the fixtures, the racks, the whole outfitting are just as plain and inexpensive as we can possibly make them. You will find here the largest one-price stock of clothing in the world, and we stand back of these clothes with our Unlimited Guarantee. Our whole reputation, our whole three million dollar business, our whole absolute determination that you shall be and shall remain perfectly and lastingly satisfied stands back of every garment. That is what enables us to offer you these hundreds of genuine opportunities to buy

Men's and Young Men's Real $25.00 Guaranteed Spring Suits at $15

You Couldn't Get Equal Value for Your Money if You Traveled Clear 'Round the Globe

Right now is the time for you to buy because right now at very beginning of the season our stocks are naturally most complete, and we protect early buyers by an unconditional guarantee that our price will not be reduced later in the season.

No Man Alive Can Buy a Suit Here Later for Any Less Than We Ask You Now

THE LARGEST EXCLUSIVE CLOTHIERS IN THE WORLD

FOREMAN & CLARK

A CHAIN OF UPSTAIRS STORES FROM COAST TO COAST

Cor. Twelfth and Washington Sts.

OAKLAND

LOS ANGELES SAN DIEGO. ALSO ENTIRE SECOND FLOOR N.W. Cor. STOCKTON & O'FARRELL SAN FRANCISCO CHICAGO. PITTSBURG.

Trade Upstairs and Save $10.00

$15

(No. 15.)

Open Saturday Evenings Until 10 o'Clock

Hotel Oakland

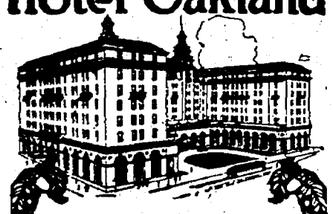

DINNER DANCE

in Ballroom
Every Saturday
Till One o'Clock

Hal Barker's College Orchestra

DINNER $1.50
(also a la carte)

Reserve Tables Early

CARL SWORD, MGR.

Pianos $2 Per Month

and up. Player pianos, $4.00 per month and up. Ask about our free delivery plan.

424 13th Street — Hauschildt Music Co. — Phone Oak. 7686

Phone Oakland 8862 European Plan

Golden West Hotel

A. SONNICHSEN, Proprietor

412 Eighth Street Oakland, Cal.

Modern in Every Respect All Outside Rooms

Electric Lights, Baths, Hot and Cold Water in All Rooms

Furnished Rooms, Single or En Suite
From 50c to $1.50 Per Day

Special Rates for Tourists and Permanent Roomers

The Knave

Tells of the doings of the business world and divulges secrets of High Finance. This feature—of startling interest—is found only in The Sunday Tribune. At all newstands 5c a copy.

I MAKE

$10 Gold Crowns for $5.00.
$10 Bridgework, per Tooth, $5.00.
$20 Plates for $10.00
Get My Prices on Other Work.
All Work Painless and Guaranteed.

DR. BARBER, DENTIST
1119-1125 BROADWAY,
OAKLAND, CAL.

Hours: 9 a. m. to 9 P. M. Sundays, 10 to 12 — Phones Lakeside 383 and Oakland 4418

HOW ARE YOU GOING EAST?

Shall you go direct via the Southern Pacific or Western Pacific thro' Salt Lake and Scenic Colorado? Burlington Personally Conducted Through Tourist Sleeper Parties via both routes. They reach all important eastern cities. They are handled on high-class dining-car trains. These have been operated for over twenty-five years and are a highly successful and widely-known feature of the Burlington's service.

Let me send you descriptive folders. Tell me what general route you have in mind. Let me reserve your berths and let our efficient Burlington tourist conductors do the rest. We are in California to serve you. Every Thursday we start a Personally Conducted Party to Detroit, Buffalo and Boston, via Niagara Falls. We start them every day for some Eastern City.

Burlington Route

Write, phone or call

H. H. SWEARINGEN, General Agent
685 Market Street, San Francisco
Phone, Kearny 3869

Or J. A. BECKWITH, AGENT.
1130 Broadway, Oakland. Phone Oak. 3523.

(6D)

**Not seven per cent---
But seventeen**

Income with Increment

That property we advertised to you yesterday at $80,000 will double in value in less than ten years, in our carefully thought out judgment. That's 10 per cent net. Isn't it?

Add to this the 7 per cent it pays you yearly for ten years—and you have

17 per cent net

In these days, when the savings banks are discussing lowering the rate of interest to 3½ per cent, is there any form of investment open to you that will compare with this?

It's offered, too, by a firm that values its reputation for sincere statements. And with

A suitable bond guaranteeing

FRED E. REED CO. INC.
802 SYNDICATE BLDG.

"Realtors" Lakeside 708

Job Printing at The TRIBUNE Office.

OAKLAND TRIBUNE, Oakland's greatest evening newspaper,

Oakland Tribune

FOUNDED BY WM. E. DARGIE IN 1875
Member American Newspaper Publishers' Association.
Charter Member, Audit Bureau of Circulation.
Exclusive Complete Associated Press Service for Greater Oakland.
Full United Press Service.
International News Service.
Pacific News Service.

TRIBUNE PUBLISHING COMPANY, PUBLISHERS
JOS. R. KNOWLAND ..... President and Publisher
JOHN R. BURTON ..... Vice-President
B. A. FORSTERER ..... Secretary and General Manager

TRIBUNE every evening and Sunday morning. Single copies: Daily Edition, 2c; Sunday Edition, 5c. Back numbers, 5c per copy and upward.

Subscription Rates by Carrier.
One month .....$ .50 | Six mos. (in advance)...$3.00
Three months ..... 1.50 | One year (in advance)... 5.50

Subscription Rates by Mail, Postpaid:
United States, Mexico and Canada.
One year .....$5.00 | One month .....$ .50
Six months ..... 2.75 | Three months 1.50

SUNDAY EDITION BY MAIL
Three months .....$ .60 | Six months $1.00
Twelve months.....$2.00

NEWSPAPER POSTAGE RATES, 12 to 16 pages, 1c; 18 to 32 pages, 2c; 34 to 48 pages, 3c; 50 to 60 pages, 4c; Foreign Postage, double rates.

Entered as second-class matter February 21, 1908, at the Postoffice of Oakland, Cal., under act of Congress March 8, 1879.

PUBLICATION OFFICE—TRIBUNE building, corner of Eighth and Franklin streets; phone Lakeside 6000.

A file of THE TRIBUNE can be secured at the office of Messrs. E. and J. Hardy & Co., 30-31-32 Fleet street, or Daws Steamship Agency, 17 Green street, Charing Cross, London, Albert Peters, No. 6 Unter den Linden, Berlin.

MANAGER FOREIGN ADVERTISING—Williams, Lawrence & Cresmer Co., New York—Brunswick Bldg., Fifth Ave. and Twenty-sixth street. Chicago—Harris Trust Bldg., Will T. Cresmer, representative.

TO SUBSCRIBERS.
Subscribers failing to receive their paper within a reasonable hour after publication will please report the same to THE TRIBUNE Office by telephone, and a special messenger will be despatched with a copy of The TRIBUNE at once.

THURSDAY, APRIL 12, 1917.

DRY LAND MARINERS IN ERROR.

The Sacramento *Bee* makes THE TRIBUNE's editorial on the question of Japanese domination of trans-Pacific shipping facilities, published a few days ago, the basis of a news editorial of some length. It takes exception to two of THE TRIBUNE's statements.

First, the *Bee* asserts that the statement that 75 percent of the trans-Pacific shipping is in the hands of Japanese companies is an underestimate. THE TRIBUNE's statement was characteristically conservative but not far enough off to do injustice to either side of the question. It was made with recognition of the fact that trans-Pacific shipping is not limited to Japanese and American lines. British companies continue to operate out of Vancouver and Victoria and occasional calls are made at Pacific Coast ports by steamers flying the Dutch flag. But it is true, as the *Bee* admits, that Japanese lines, through their conference with companies of allied nations, monopolize the freight-carrying trade of the Pacific ocean and dictate rate-fixing.

Secondly, the *Bee* declares that shipping conditions in the Pacific are not in the slightest degree attributable to the seaman's law and fortifies this palpably inaccurate statement by the astounding one that the Pacific Mail withdrew from the Pacific trade as a result of the Panama canal act.

Our Sacramento contemporary, by long continued obstinacy on this question, has shown that it will not recognize actual facts, and with regard to the effect of the seaman's law on trans-Pacific shipping we will venture merely to suggest that, for the information of that paper's large clientele of interior mariners, it might not be a bad plan to range alongside the contributions of Mr. Andrew Furuseth the opinions of Japanese shipowners, financiers and statesmen. As an act of voluntary assistance, THE TRIBUNE will give the addresses of two authoritative spokesmen of the Japanese viewpoint: President Asano of the Toyo Kisen Kaisen, and Baron Shibasawa, leading financier of Japan, both of Tokyo. These are just a starter and are suggested first because they have already declared, publicly in this country, their utter astonishment at the action of the United States in enacting the La Follette-Furuseth legislation. With all their experience and astuteness they could not understand why a great government should drive its ships out of any channel of world trade and give a foreign maritime nation the monopoly of the trade-carrying business.

THE TRIBUNE also gratuitously reminds the interior mariners of Sacramento, who are in no wise affected by the absence of American shipping from the great seaports, that the Panama canal act had absolutely no relation to the trans-Pacific line of the Pacific Mail's steamships. These vessels plied between San Francisco and the Orient without having to go through the canal. The Pacific Mail officials never complained that the Panama canal act would affect the great steamers Siberia, Korea, Manchuria, Mongolia, Persia and China, and they never announced that they would abandon the Oriental trade on account of that act. The Panama canal act was passed in 1912; the seaman's law was approved March 4, 1915, and the big liners completed their last voyages a few days before it went into effect.

The company did show, however, beyond reasonable doubt, that its ships could not operate under the seaman's law and compete with vessels of foreign register. Its ships were not the only ones to quit the Pacific trade as a result of that law. The American flag entirely disappeared from Oriental ports. Abnormal war conditions enabled the Pacific Mail to dispose of its ships without loss and recently a reorganized company has sent three freight vessels back into the trade.

But not even the Sacramento *Bee* will seriously believe that the present rates, fixed by the Japanese monopoly for excessive profit-taking, will continue after peace. Surely the mariners of the Sacramento valley and the interior of Wisconsin will not argue that a condition wherein foreign government-aided lines are able to eliminate American competition at any moment they please is desirable. Yet this is exactly the condition created by the seaman's law.

The Governor has given evidence of his belief in the civil service laws by vetoing the measure that would exempt employees of the Appellate Courts from civil service jurisdiction. He seems to have regarded it as an entering wedge. The tendency as to service laws is all the other way.

WHERE SAVING IS POSSIBLE.

With the conservation habit urged upon all individuals and in all private undertakings, it might not be amiss again to invite attention to the necessity for greater economy in government. It is not a violent invasion of the realm of improbability to assume that more substance is wasted in the administration of government than in any private business or in the homes of the people.

Official compilations made by the State Controller and the State Board of Control show that during 1916 the gross expenditures of the State, counties and cities of California amounted to $175,868,482.94. The State's proportion of these expenses was $36,035,889; the counties' expenses were $74,649,396 and the cities' proportion was $65,183,196. This figures a per capita expense of over $50 for the whole population, about $125 for each registered voter in the State.

If the State, counties and cities would save 10 percent of this amount during 1917, the people would have $17,500,000 to apply to other purposes. Unquestionably strict economy and efficient administration would result in the usual service with even a greater reduction in expenditures. On the other hand, officials and jobholders would resent any imputation that they were not doing their best. So the suggestion for a 10 percent saving is made as a sort of compromise basis between the views of the tax-spenders and the taxpayers. Conservation should be general.

THE GOVERNMENT'S IDEA.

As THE TRIBUNE forecasted a week ago, the War Department has issued orders to the adjutants general of the States not to recognize new and special forces, such as volunteer organizations. The purpose of these orders is to prevent organization of purely volunteer regiments under the guise of National Guard units and which, in all probability, would not last beyond the duration of the war.

This action is in accordance with the federal law which places responsibility for organizing troops for federal use upon the federal government. It is important that all military activities be controlled entirely by the federal government. Informal and unauthorized organizations not only may turn out to be useless and undesirable, but they may offer a means by which able-bodied citizens, needed by the government and available for actual duty with the armed forces, may escape their obligation of service. The regular army and navy want men.

IMPOSSIBLE!

The government of Argentina has announced its intention to remain neutral in the present war.

America's experience has demonstrated that a self-respecting nation cannot indefinitely remain neutral in the presence of murder.

JERUSALEM.

Three allied forces—General Maude's victorious Mesopotamian army, the British Egyptian expeditionary force and the Russian army coming down from the Caucasus—are advancing to the conquest of Palestine. In this theater of war there portends events rich in dramatic and historic interest.

The capture of Jerusalem is the goal of these armies, already within the Holy Land. The strategic value of Jerusalem, if that is consequental, is obscured in the sentimental interest that will attach to its falling into the possession of Christian powers for the first time since the Moslem occupation 673 years ago. It was once the center of the world's most romantic warfare; Persians, Romans, Saracens, Turks and Crusaders have in their turn battered at the gates of the "City of Peace." Now it is soon to be the scene of modern warfare for the maintenance of faith and truth among men. In all probability it will also be a scene of Hunic desolation when the allies arrive, in which case the people of Jerusalem will have cause to reflect upon the benevolent tolerance of the Mohammedans of the sacred places, even while they were warring to exterminate all Christians.

There is no other city so rich with history, legend and tradition. For six hundred years after the immortal tragedy on Calvary the Holy Sepulchre and the Cave of the Nativity were sanctuaries which the Christians regarded with a passionate devotion and made continuous and peaceful pilgrimages to see. Then came hours of tribulation. The city was taken by the Persian Khosru in 611 and the subsequent six centuries were filled with tragic and wasteful conflict over its possession, which only ended when, in the middle of the thirteenth century, while the hordes of Ghenghis Kaan were menacing Europe from the East, the Moslems were enabled to make their control absolute and undisputed. Napoleon made a futile attempt to retake Jerusalem for Christianity little more than a century ago and this was the last until the present.

In recent years Jerusalem has been the scene of political theatricals of a strictly modern kind. In 1898 the kaiser entered the city in the uniform of a Knight of St. John and since then the Germans have built a Roman church and monastery on Mount Zion and on the Mount of Olives stands the beautiful Kaiserin Victoria Hospital. The German emperor's visit was a part of the scheme of spreading his influence and his railroad from Constantinople to the Persian Gulf, an ambitious act in "weltpolitik."

Where Richard the Lion Hearted, Godfrey of Bouillon, and Roberts of Normandy and Flanders drew their lances to drive the infidel from the holy places, the modern crusader will encounter the Moslem beside a Christian ally.

NOTES and COMMENT

A popular way to head it up is "No time for hysteria." The American people are not hysterical, only in dead earnest.

* * *

Some of the German publicists who uttered themselves in their own country and got long terms of imprisonment for not saying the things that were grateful to the Kaiser may soon emerge from their dungeons. There was a mighty liberating of that nature in Russia. The name of Liebknecht will suggest itself in this connection.

* * *

An informing bit of news is that to the effect that the diamond was covered with snow on the opening of the ball season in the East. All such news is difficult for a Californian fully to sense.

* * *

The news is to the effect that Chile and Mexico will remain neutral. It might be thought that Chile would object to the classification. There are few nations of the earth that can gain distinction from such company.

* * *

Nineteen American ships have been sunk by German divers. This is not the end, and the end will not be reached until the last diver is vanquished and the ocean becomes safe again.

* * *

A "hoodoo banquet" would be entirely to the point if there was a hoodoo on Oakland. This city being under no such handicap, the celebration is to be set down as just a lark.

* * *

Mare Island has put the lid on, to the end that the things being done there shall not henceforth be gaily told to the world, to the advantage of whoever may benefit improperly thereby. Merely an indication of the general tightening-up.

* * *

The War Department's objection to a bay bridge will probably prove a damper to the project. The present attitude of the department against any bridge north of Hunter's Point seems to eliminate the incentive, which is to afford transbay residents a cheaper and quicker transit.

* * *

There are not more unpatriotic expressions now than before war was declared, but we take more acute notice of them. Formerly the person who belittled the flag or the country was considered a grouch and let go at that. Now he is considered an undesirable citizen by loyal Americans.

* * *

If it is true that anybody touched off the munitions factory through which 112 women and girls lost their lives, it is doubtful if the orthodox punishments are adequate to fit the crime. Such warfare goes far beyond that of any savagery on record.

* * *

There may a slam somewhere in this item from the Eureka Standard: "The mayor very kindly allowed the committee having charge of the mass meeting to use the city's flags for decorative purposes. 'There is more joy over one sinner doing penance than over the ninety-nine just.'"

* * *

The acoustics of the San Francisco Auditorium have been quite generally complained of, but now Madame Melba says they are fine. Her commendation is contained in a letter to Mayor Rolph, and is publishd with manifest satisfaction.

* * *

The Richmond Record-Herald accounts for the break made by some interned sailors: "Nobody can blame those German sailors for attempting to escape. The word had gone out that they were to be sent to a 'bone dry' State."

* * *

The head of the Board of Education of Madison, Wisconsin, attempted to prevent pupils saluting the flag in daily exercises. Now he is explaining the action in the effort to circumvent the attempt to remove him from the board.

* * *

Commenting on a noticeable trend in the departments of education, the Fresno Mirror reminds that the mission of the public schools is to educate, not to medicate. The epigram is not absolutely new, but worth circulating.

SPIRIT OF THE STATE PRESS

The publicity committee of the Stockton Chamber of Commerce is on the right track in proposing, as it did yesterday, the publication of a booklet describing Stockton as a community of business, manufacturing and commerce. What little literature is available for distribution tells of San Joaquin county as an agricultural district, and Stockton as a city of beautiful homes: but there is nothing of the sort that would attract to Stockton such men as those who have just secured control of the Samson Sieve Grip Tractor Company, and the very kind that are making Stockton the big city that it is.—Stockton Independent.

The Libby, McNeill & Libby asparagus cannery near Isleton began operation last Sunday. So far the receipts have been very short. Should the weather warm up the grass would produce rapidly.—Rio Vista News.

Despite a cold spring, with a below normal amount of rainfall, the state horticultural commissioner reports that the fruit crop of California is hardly damaged. He predicts that in nearly every county large crops will be raised and that the total yield will be in excess of last year's.—Bakersfield Echo.

"DONA NOBIS PACEM."

Within the dark, cool recess of the
church I knelt;
The world with all its cares seemed
far away;
The priest upon the altar bowed in
prayer.
Soft rose the hymn,
For it was Easter day.

"Dona nobis pacem"
Sweet the voices rose on high.
Give us peace, dear Lord!
Give us peace! they cry.

—Eleanor H. Markle.

MUST HAVE HIS INNING.

RUSSIAN CHARACTER

Mr. Walpole has been much in Russia during the past two momentous years. He has the keenest interest in Russia as a nation and the Russians as a people, apart from the service they are giving as a powerful unit in the allied repulse to German aggression. From first to last he has found Russia an object of study and in many ways a problem. The following analysis, taken bodily from his novel, "The Dark Forest," reveals the very spirit of Russia:

"However deeply a Russian may admit an Englishman into friendship, he can, to the very last, puzzle, confuse and utterly surprise him. The Russian character seems, superficially with its lack of restraint, its idealism, its impracticability, its mysticism, its material simplicities, to be so readily grasped, that the surprise that finally remains is the more dumfounding. Perhaps, after all, it is the very closeness of our resemblance the one to the other that confuses us. It is, perhaps, that in the Russian soul the East can never be reconciled to the West; that the Russian never reveals his sacred ideal, even to himself; far distant is it then from his friend. Whatever it be, the surprise remains. For to those whom Russia and her people draw back again and again, however strongly they resist, this sure truth stands; that here there is a mystery, a mystery that may never be discovered. In the very soul of Russia the mystery is stirring; the restlessness, the greatness, the disappointment, the vision of the pursuit is working!"—London Daily Mail.

TODAY 20 YEARS AGO

W. W. Foote and R. M. Fitzgerald were members of an influential company that went with Governor Budd to the top of Mount Tamalpais to watch a sunrise.

Two municipal elections were held, one in Berkeley and one in Alameda.

California admirers of that eccentric and noted frontiersman, Wild Bill, have on foot a scheme for transferring his remains from their resting place in the Deadwood cemetery to San Bernardino county.

After a drive by way of Thirteenth avenue into the hills, where a new road has been finished by the supervisors, forty members of the Merchants' Exchange pledged themselves to further the scheme of another road to Contra Costa county.

THE JESTER

Everything Arranged.

"What's that electrical device you have on your folding bed?"

"That rings an alarm bell whenever the bed doubles up."

"Where's the bell?"

"At the undertaker's.—Boston Transcript.

Under Cover.

"I was preparing to shave a chap the other afternoon," says a head barber, "I had trimmed his hair, and from such talk as I had had with him I judged him to be an easy-going, unexcitable sort of fellow. But suddenly his manner changed. Out of the corner of his eye he had seen a man enter whose appearance upset him. 'Hurry, George!' he muttered to me. 'Lather to the eyes—quick, quick! Here comes my tailor!'"—Tit-Bits.

AMUSEMENTS

OAKLAND Orpheum
12th St., near Clay. Tel. Oakland 711
A TRIUMPHANT NEW BILL!
Matinee Every Day!
WELLINGTON CROSS and LOIS JOSEPHINE, in a Repertoire of Restricted Songs.
"THE CURE," with Ralph Locke and Ida Stanhope, a Domestic Comedy in One Act; Ethel Hopkins, Daughter of Vaudeville; Palfrey, Hall & Brown, present "FOLLIES OF VAUDEVILLE"; The Norvelles, in "An Artist's Studio"; Tim and Marie Dee, Sayings, Songs and Steps; BLACK DIAMOND COMEDY PICTURE, "Getting Evidence."
LINNE'S CLASSIC DANCERS, featuring Mlle. Una, in a Series of Classic Impressions.
PRICES: MATINEES—10c, 25c (except Saturday and Sunday). EVENINGS—10c, 25c, 50c, 75c.

AMUSEMENTS

Pantages
A Great New Vaudeville Bil
GREW, PATES & CO.; MARGARET BROWING; HARRY ROSE; AMOROS AND MULVE
Most Sensational Act in Vaudeville!
MOTOR MADNESS
FRIEND AND DOWNING; AMERICAN OPERA CO. SEXTETTE. Extra Attraction—Exclusive pictures, League of the Cross Cadets' review in Oakland, showing men and officers and Archbishop Hanna.
THIRD CHAPTER OF "SECRET KINGDOM."

DORA!
SWIMMING
THE WHIP
JOY RIDE SUPREME
NEW, NOVEL, SAFE
FREE on Sunday—
LOUIS BALBACH
Champion High Diver
CHRIS LONDOS
Champion Greek Wrestler
SKATING

BISHOP PLAY HOUSE
TONIGHT—THIS WEEK ONLY
The Laughing Hit of the Year
GEO. M. COHAN'S
Broadway Jones
Its first presentation here at less than $2 prices.
Matinees Saturday and Sunday, 25c, 50c
Evenings, 25c, 50c, 75c
Next Monday—*"Along Came Ruth"*

OAKLAND'S FAMILY THEATRE
MATINEE DAILY 1:15 | ALL SEATS 10¢ | EVENINGS 7:15 & 9:15 | ALL SEATS 15¢ | SUNDAY CONTINUOUS 1:30 TO 11 P.M.
CONTINUOUS DAILY 1.30 TO 11 P.M.
Today—Last Times Saturday
AMERICA'S PERIL
Wonderful Preparedness Film in 7 Smashing Reels, and
6—Acts of High-Class—6
VAUDEVILLE

TONIGHT
COUNTRY STORE
WITH
WILL KING
And His Big Joyous Show
COLUMBIA THEATER

MOTION PICTURE THEATERS

New T. & D. Theater
Eleventh at Broadway
Today to Saturday
VIVIAN MARTIN
in "The Spirit of Romance." Also
Charlotte Walker
in "Sloth"
(Seven Deadly Sins Story)
Phone Service Oakland 1237
Malotte's Hands
?

AMUSEMENTS

Macdonough
PHONE LAKESIDE 64
TONIGHT AND ALL THIS WEEK
Matinee Saturday
WILLIAM H. CRANE
In a new Comedy of Romance, Mystery, Tenderness and Human Appeal,
"The Happy Stranger"
By Harvey O'Higgins and Harriett Ford
Nights—25c to $2. Sat. Mat. 25c to $1.50.
WEEK BEGINNING NEXT SUNDAY, APRIL 15
2:15—Twice Daily—8:15
Prices: 25c, 35c, 50c; Reserved.
JULES VERNE'S
20,000 Leagues Under the Sea
Nothing Like It on Earth.
The motion picture achievement of the century. The accomplishment extraordinary, bringing to the view of all mankind unparalleled under the sea scenes that for ages have been denied to the people of the earth.
Behold a Submarine Actually Destroy and Sink a Mighty Vessel!

MOTION PICTURE THEATERS

FRANKLIN THEATRE....FRANKLIN ST. NEAR 14.
TRIANGLE PLAYS
TODAY
"The Eagle's Wings"
A Bluebird Masterpiece
IRENE HOWLEY IN
"HER FATHER'S KEEPER"
A Triangle Fine Arts Comedy Drama
Also a Triangle Comedy
Commencing Sunday
DOROTHY DALTON

KINEMA BDWY AT 15TH
NOW PLAYING
WILLIAM FARNUM
hews, hacks and destroys the destroyers in Wm. Piggott's
"THE PRICE OF SILENCE"
Also BURTON HOLMES in India, Mrs. Castle, 8th Chapter "PATRIA."
Reg. Prices 10c, 15c; Kiddies, 5c.

SECOND SECTION
The TRIBUNE has the combined telegraphic news services of all other daily papers.

Oakland Tribune

Exclusive Associated Press Service

A GREATER NEWSPAPER FOR GREATER OAKLAND

50 Cents Per Month
DAILY AND SUNDAY
Full Associated Press, United Press, International News and Pacific News Service.

VOL. LXXXVII—TWO CENTS—SUNDAY FIVE CENTS | OAKLAND, CALIFORNIA, THURSDAY EVENING, APRIL 12, 1917. | B | NO. 51.

OXMAN MAY FACE TRIAL AS PERJURER

SAN FRANCISCO, April 12. — Armed with letters, telegrams and other documentary evidence which they claim implicates Frank C. Oxman, Oregon cattleman, in a conspiracy to suborn perjury, Attorneys Thomas O'Connor and Maxwell McNutt applied to Superior Judge Frank Dunn this morning for a warrant charging Oxman with inducing a witness to testify falsely by means of a bribe. This is a violation of section 137 of the penal code and a felony under the law.

After a casual inspection of the letters Judge Dunn refused to issue any warrant and suggested that the case be taken up with Judge Griffin, who tried the case. Judge G. Dunn further said that in his opinion Riegall should be in this state before any warrant was issued.

Judge Griffin is ill and it is probable that no further move will be made until he is back on the bench.

If the attorneys can prove their additional contention that Oxman himself is a perjurer he would be liable to prosecution under the laws of California for murder and could, if a jury found him guilty, be sentenced to death, the penalty which now confronts Thomas J. Mooney.

If the allegations made by the attorneys prove true, and if their documentary evidence will stand the light of day, District Attorney Charles Fickert, his chief assistant, Edward Cunha and Lieutenant Steven Brunner of the bomb bureau would all be drawn into the investigation and would be called upon to explain their relations with Oxman and with F. E. Riegall, whose alleged confession is responsible for the present charge.

COIN OFFER CHARGED.

It is claimed that Riegall was offered money by Oxman if he would substantiate the latter's story of his presence at Steuart and Market streets on the day of the preparedness bomb explosion and his identification of Mooney, Warren K. Billings and Israel Weinberg.

Riegall, according to the attorneys, asserts that on the day of the explosion he was in Niagara Falls and when he was offered $100 above all expenses to come west and testify, he thought Oxman's son had gotten into trouble and never dreamed into what an important case he had been drawn.

It is the correspondence between Oxman and Riegall, together with facsimiles of Oxman's handwriting on the register at the Hotel Terminal and his note of the auto he claims to have seen at Steuart and Market streets that have been laid before Judge Dunne for comparison.

"We have positive documentary evidence showing that Oxman is guilty of inducing a witness to testify falsely by means of a bribe," said Attorney Thomas O'Connor. "We have asked for a warrant for his arrest and we have laid the letters and documents before the court."

FACES MURDER TRIAL.

If the attorneys for the defense can establish all their claims Oxman will find himself facing also the additional charge

(Continued on Page 14, Col. 1)

S. F. WOMAN SHOOTS SPOUSE IN EFFORT TO DEFEND HER LOVER

MRS. MINNIE DOREMUS, who confesses that she shot her husband when he found her with her affinity and threatened to kill the latter.

NO MORE PASSAGE

SAN FRANCISCO, April 12. — No more citizens of Germany will be sold passage on steamships of the Pacific Mail Steamship Co. plying to United States ports, according to instructions that have been sent to all agents in the Orient by the general officers of the company. It was said today that the order is considered necessary to comply with war conditions and regulations as set forth by President Wilson.

INVITE ASPIRANTS

All candidates for city commissioner at the primary election Tuesday have been invited to participate in a political meeting tomorrow night at the hall of the Santa Fe Improvement Club at Fifty-fifth and Grove streets. The club held a meeting Tuesday night at which candidates for school director appeared and made short speeches. Among the candidates who will attend the meeting tomorrow night are Harry E. Anderson, W. J. Baccus, F. F. Morse, Miss Bessie Woods, W. A. Spooner, Harry G. Williams and A. B. Weeks.

HUSBAND ON RETURN TRAPS PAIR IN HOME

TRIBUNE BUREAU
688 MARKET ST.

SAN FRANCISCO, April 12.—Surprising his wife in a compromising position with one of his own friends in his own home at 1:30 o'clock this morning, Wallace C. Doremus, a traveling salesman, administered a beating to H. P. Agmar and was himself shot and fatally wounded by his wife in the struggle that followed.

The affinity, H. P. Agmar, a painter and decorator, with offices in the Insurance Exchange building, who admits his part in the affair, was found by the police five hours after the shooting, following the breaking down of Mrs. Doremus' story that she had taken her husband for a burglar and had shot him to save her valuables. Doremus lies at St. Luke's hospital with a bullet hole through his abdomen and a second wound in his right arm. Agmar and Mrs. Minnie Doremus, the wife, are held at police headquarters in connection with the shooting.

At 9 o'clock this morning the bond and warrant clerk, with the police, took Doremus' dying statement.

Agmar was charged with assault with intent to commit murder by order of Captain of Detectives Duncan Matheson and later a similar charge was placed against Mrs. Doremus, following her return to St. Luke's hospital, where she was present while her husband made his dying statement.

Doremus, a salesman for the National Lead Company, of the Merchants' Exchange building, left Tuesday on a trip extending from Oakland to Modesto. He had had an engagement with Agmar, by which the latter was to dine with himself and his wife last night. Whether Doremus was setting a trap or not is not known at this time, but he telephoned Agmar to postpone the dinner until tonight, as he would not be home.

HUSBAND RETURNS.

Agmar did not do so, but called and took Mrs. Doremus to dinner and to a moving picture show. They returned home and at 1:30 a. m. Doremus appeared. He was armed with an unloaded automatic revolver. Walking into his room, he surprised the pair and ordered both out of the house. Agmar, according to the story told the police, begged to be allowed to dress. As he rose Doremus beat him over the head and neck with the gun. Mrs. Doremus pleaded for mercy, saying that she would leave if only her husband wouldn't shoot. In her excitement she began scratching at her husband, who still carried the gun and struggled with her. Suddenly the woman reached under her pillow, drew forth a revolver and fired three shots. One went wild, but the second found its mark, and Doremus fell mortally, wounded.

Mrs. Doremus telephoned Dr. Paul Castlehun. She asked him to bring bandages and then fainted away as she held the receiver. Agmar took her place and finished the conversation with the physician. When Dr. Castlehun arrived he found Doremus sitting in a chair. Mrs. Doremus opened the door for him. Agmar had gone.

Mrs. Doremus declared that she had mistaken her husband for a burglar and the latter insisted that the affair was an accident up to the time he was placed under an anesthetic at St. Lukes hospital. The police were notified at 3:30 and Mrs. Doremus was brought to the Hall of Justice. She admitted going to dinner and the theater with Agmar, but said he had left her at the door. Sergeant Henry Powell, in charge of the detective bureau, sent Detective Healey to Agmar's house. There a blood-stained shirt was found and evidences of Agmar's dressing his wounds on the head and neck. He was brought to headquarters and both he and Mrs. Doremus made statements admitting the whole affair and telling the story of the husband's sudden return.

WIFE MAKES STATEMENT.

Mrs. Minnie Doremus made the following statement to the police:

"My husband left Tuesday for Oakland and Modesto. He was to return tonight, Thursday. We were to have Agmar, on Mr. Doremus' invitation, out for dinner tonight. My husband called me up Tuesday night, said he would be home Thursday night about 5 o'clock. I went to the Tivoli last night with Agmar to see a show. After we had gotten into the house and to bed my husband came in. He had the hammer and the automatic pistol. I don't know anything about the hammer.' I did not see the hammer. Well, with that I had to fight him or he would have killed Agmar. He jumped at me first, said he would kill me, and then when I made for the pistol he jumped on Agmar and beat him up. I begged for the pistol, in fact wrestled with him and tried to get it away from him, and when I grabbed for my pistol, which was alongside my bed, I shot to scare him and not to kill him. I don't know how many shots I fired, two or three, I think. I phoned for the doctor; that's when I collapsed. Agmar left before the doctor came and told me, 'You know where to get me if you want me, at 512 Insurance building.'

"I went out in the ambulance with my husband to the hospital."

Agmar, who is a young bachelor, admits that he has been unduly intimate with Mrs. Doremus after getting acquainted with her and her husband several months ago while his firm was painting the Doremus residence. Explaining the situation, he said:

"We just turned out the lights when he came running in, pointing a revolver at us, threatening to shoot and ordering me out of the place. I told him I would go as soon as I got my clothes on. He was very threatening. Then Mrs. Doremus jumped from the bed, clawing at him. She was very excited and hysterical. All the time he was threatening both of us. At the start of the melee I was struck on the head by Doremus with the gun."

KEY SYSTEM FERRYBOATS ARE TIED UP

The Key Route Company has purchased a large quantity of Southern Pacific tickets and will exchange them at the San Francisco ferry ticket office for Key commutation tickets. The exchange will be made each evening as long as the strike exists—the Key Route officials giving two S. P. tickets for two Key Route tickets.

"No boats running today. You will have to take another line."

This message from conductors on the Key Route trains greeted early commuters this morning at the various stations. With the arrival of the last boat from San Francisco at 1:20 o'clock this morning, the licensed ferry employees, including captains, first and second officers, chief engineers and assistant engineers, walked out because the company had not met their requests for arrangement of working hours under the new federal ruling that officers cannot work continuously for more than thirteen hours.

The Key Route operated trains over the different divisions during the early-morning hours in order to notify all commuters who had not read of the intended walkout in the newspapers of the evening before. The transbay travelers were forced to take Southern Pacific trains in order to reach their offices and places of employment.

CHARTER BOATS.

Passengers on the Oakland, Antioch and Eastern Railway were taken across the bay on chartered boats, so the through traffic to Sacramento, Marysville, Oroville and Chico is not interrupted. No announcement has as yet been made by the Key Route as to what arrangements will be made for maintaining its regular service.

A ten-minute ferry service will be maintained by the Southern Pacific Company from 4 to 7 o'clock in the evening to relieve the congestion of passenger traffic from San Francisco during the rush hours. An extra boat will be placed on the Alameda pier route, running every twenty minutes, the first one leaving San Francisco at 4:10 o'clock. Counting both Oakland pier and Alameda pier routes, this will mean a ten-minute service from San Francisco for the three hours in the evening.

According to the engineers, the Key Route schedule for six crews, which General Manager W. R. Alberger says would cost the company $21,000 a year additional, is not acceptable on account of the working conditions. They agree with Alberger in stating that the schedule makes an average eight-hour day on duty, but they declare that this average works out so that the period on duty varies from seven to twelve hours and that the seven-hour day comes only once in six weeks.

OBJECT TO CHANGES.

The men also complain that the rotation of crews under the proffered schedule will make the men keep different watches each week. This means, they say, a complete change of sleeping and living habits each week for the first five crews and a complete change every day for the sixth.

Although it is declared by the engineers that the Southern Pacific has not yet presented its schedule, and that there is a possibility of a similar walkout on that system, the ferries were running this morning, and extra boats were used to accommodate the crowds of passengers. Every suburban train tapping the same districts as the Key Rout was jammed full to standing room. Under ordinary conditions, the trains of both systems are always well filled on the early-morning trips, but this morning the Southern Pacific had to carry all the commuters.

COMPANY'S STATEMENT.

The following statement concerning the situation was issued by Alberger:

"On last Thursday our company offered its licensed officers by the addition of another crew at an increased annual cost of $21,000 a schedule which approximated an eight (8) hour day.

"On last Saturday afternoon a conference was held with our men and they were advised that the Southern Pacific Company was negotiating with its men and had agreed upon a fifty-six (56) hour weekly schedule (eight hours per day), and our men were asked if they would

(Con. on Page 14, Cols. 2-3)

HEAVENS, NO! SHE DIDN'T KISS ALL THESE MEN

GRAND RAPIDS, Mich., April 12.—Resuming the stand in her suit for divorce against her millionaire husband, Mrs. Maud Irene Goodspeed denied having boasted that this assortment of men had kissed her:

A Chinese.
An Irish policeman.
A Jewish theatrical producer.
An Italian musician.
An English rector.

Mrs. Goodspeed also denied that she had indulged in "submarine" under-the-water kisses with Rev. Francis Godolphin, or that she had gone swimming with the rector. She does all her bathing, she assured the court, in her bathtub, and the story of a Chicago detective that he saw her entertaining an Italian musician in her room she characterized as a lie.

MOTHERS IN CONVENTION IN OAKLAND

California Congress of Mothers, as it is represented in the second district, opens its annual convention this afternoon in Hotel Oakland. The district is a large one including the counties of Alameda, San Francisco, Santa Clara, Santa Cruz, San Mateo, Contra Costa, Napa, Sonoma and Marin with a membership of about three thousand mothers.

At 2 o'clock the convention was called to order by the president, Mrs. A. L.

(Continued on Page 14, Col. 4)

HOUTS & RAMAGE

They're Coming Back

THE same men buy STEIN-BLOCH CLOTHES season after season.

THEY'RE COMING BACK because they get *quality* and *satisfaction*.

AND MORE — Those men bring other men in an endless chain to buy our Stein-Bloch suits at

$25

BY EXPRESS we've just received some Stein-Bloch Suits in Overplaids and Club Checks in Brown, Gray and Dark Blue. Get yours tomorrow.

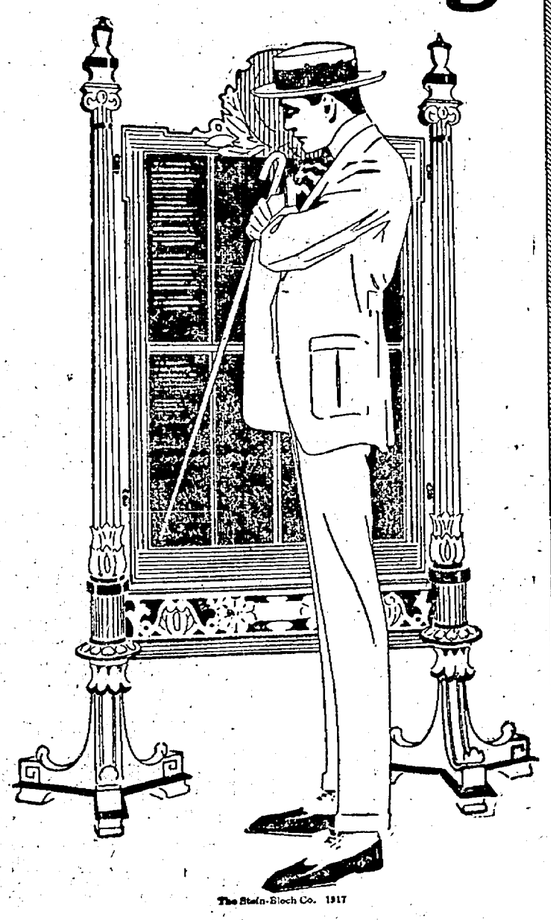

THE cool flutter of its drapery folds—the tailored hang from the shoulders—the right feel in the collar band—the smart, "seldom seen" pattern and fabric.
—Speaking of the new MANHATTAN Shirt you want to get into. For how much? Well, beauties at $2.

HOUTS & RAMAGE
Oakland's Foremost Clothiers
1311 Washington Street

OPTICAL

Every eye we examine; every lens we grind; every pair of glasses we design, make, fit and adjust testify to an optical service which gives more in value and results than our reasonable charges indicate.

F. W. LAUFER
OPTOMETRIST
487 FOURTEENTH ST.
PHONE OAKLAND 4010

The New Hotel Harrison Grill
The Choicest of Cooked Foods
Prepared by an Expert Chef and Served by Experienced Service Girls,
IN A QUIET SECLUDED DINING-ROOM.
With Accommodations for Over 100.
Featuring A Noon Day Lunch at 35c And A Daily and Sunday Dinner at 50c
1421 HARRISON STREET
In the beautiful Harrison Apts. Bldg.
Entrance also from Hotel Harrison.

TAFT & PENNOYER COMPANY

Hundreds Upon Hundreds of

Spring Suits

Which Are Distinctly Individual.

$25 $35 $45

—New fabrics, fine serges, gabardines, tricotine, velours, wool jersey, silk jersey, combinations of serge and silks, etc.

—New colors, with no slighting of the favorite shades of navy and of black. Plenty of white, no lack of brown, tans, dark green, gray, etc.

—Embroidery, stitching and buttons favored decorations, with newly placed pockets, new ideas of belting, new over-collar vestees, new one-sided effects.

—Sizes for women and misses, and styles refreshing in their novelty and smartness.

Suit Section—Second Floor.

Georgette Blouses

Very Unusual Values **$5.95**

—The styles are the very newest bewitching, charming, for girls and women of all ages. Frilled, embroidered in silk or yarn.

—In a few instances, beaded, filet lace trimmed, pleated, finely tucked, new collar effects, slashed sleeves, odd cuffs, khaki kool dots.

—In fact a very elegant and smart array from which the most discriminating woman can purchase a lovely blouse to her liking—and pay a lot less for it than she expected.

—We ask you to remember that there are only three hundred of these exquisite blouses and to try to get here before noon in order to avoid disappointment.

Waist Section—Second Floor.

Khaki Kool Silk

—KHAKI KOOL SILK in bright Spring colors—the hit of the day, for Suits, Dresses, Skirts, Hats, Handbags, etc. —no silk so popular. They are here in profusion.

—The stylish bold stripes are more beautiful than ever—the wonderful Oriental colorings which are brought out are the charm feature. The multi-colored spots, big ring designs, block plaids, novelty dot stripes, cluster stripes, coin spots, cogwheel and bullseye patterns, all go to make up a most beautiful collection.

—The shades of gold, mustard, Indian reds, Kings blue, rose, greens, violet, purple, gray, jade, cyclamen, eucalyptus and Sapphire are prominent in the collection; 36 and 40 inches wide. Per yard ..... **$3, $3.75 and $4.00**

—NEW SILK POPLINS with light, medium and dark grounds, Roman stripes and Chinese designs, beautiful colors—36 in. wide, a yard **$1.50**

—SILK POPLINS with white grounds, having bright stripes and unique figured designs—40 ins. wide, yd.. **$2**

Silk Section, Main Floor

Mahogany and Gold Floor Lamps

—We are showing a splendid assortment of genuine Mahogany Floor Lamps in artistic turned wood at—
$14, $19 and $27

—Rich gold finished Floor Lamps at **$15, $22, $25.**
—Silk Shades in old rose, gold or figured silk at **$10.50, $12.50, $15, $18, $20**

—Also a splendid assortment of mahogany and gold Table and Boudoir Lamps with or without the shades.

Lamp Section, Third Floor

TAFT & PENNOYER

Oak Fans Hopeful on Opening Day Despite Loss of Two Games

OAKLAND FANS TO WELCOME HOWARD'S TEAM ON HOME LOT

Better weather could not have been asked by Oakland players and fans for the baseball luncheon, parade and opening-day festivities on the local lot; and the weather was all the better by way of contrast to the conditions under which the Oaks and Seals were called upon to navigate in the second game of their series. That second game saw the Seals winners for the second time of the week, but it was because they were better in the heavy going than the lighter Oaks rather than through any baseball superiority. Three to two was the score when the game was called in the middle of the sixth inning after five and a half innings of playing in steady rain—sometimes a drizzle—more often a steady downpour.

By the time Umpire Held finally decided that the gate receipts were securely locked in the safe and the game had gone far enough so that there was no need of rain checks, there were big clods of mud on the home plate and the fans were yelling for Held to dust off the rubber. The base lines were churned up into mud; the pitcher's box hardly knew such a thing as a solid footing; there were pools of water all along the edge of the grandstand; and not a player on the field but was carrying a rain-soaked uniform. The umpires could roll up the bottoms of their coats and squeeze out the aqua in great gobs.

But under the conditions it was good baseball. Indian Smith was working for the Seals and showed to better advantage in the wet stuff than did Harry Krause. Both pitchers were working well when the game was called. In fact, it was not raining as hard when the game was stopped as when it started; and as for wet grounds, the field had not been in playing condition for three innings.

The Seals scored in the first frame when Pick crashed out a two bagger and Maisel followed by driving a wet slippery ball full force at O'Mara. To be sure the line drive was straight into his hands, but under the conditions of moisture it hardly seemed fair to give him an error because he could not hold it. Pick scored on the play which was scored as an error.

Hack Miller started the Oaks on the road to evening things up in the next frame. Miller drove one through Pick and scored on Murphy's sacrifice and O'Mara's timely hit.

By the fifth it had ceased to be a test of baseball ability of the pitchers or teams. Fitzgerald's single, Pick's double, and Maisel's single dredged up two runs from the bottom of the sea. The Oaks tried to even it up again in the sixth but fell one run short, Murphy drawing a walk, stealing second, and continuing to third when Sepulveda's throw of a slippery ball sent it out to centerfield. Murphy scored when O'Mara again came to the rescue in the pinch.

Welverton has announced the sale of Pitcher Kallio to Des Moines and the outright release of young Hall, the Marysville Trolley league catcher.

Catcher Bert Whaling, who was sent to Vernon by the Boston Braves last year, will play with a team in the Copper Country circuit of Arizona.

The veteran Otto Hess, after a spell of service in the Pacific Coast League, is back in the Southern, having signed with the Atlanta club.

When the Yankees and Braves met in Georgia, Ray Fisher was the only Yankee who welcomed George Stallings as his old boss. Slim Caldwell came to the team just about the time that Stallings turned over the reins of the club to Hal Chase late in 1910. All the other 1910 Yankees who finished in second place are now in other fields, mostly in the minors. Strangely enough, most of those still in the big league harness are in the National League. Stallings manages the Braves and Fred Mitchell holds a similar position with the Chicago Nationals; Hal Chase is with Cincinnati, Jim Vaughn and Harry Wolter with the Cubs and Tom Hughes with the Braves. Besides Fisher and Caldwell, Jimmy Austin of the Browns is the only one of Stallings' 1910 team still in the American League.

The Cleveland Americans will not have a captain this season, Lee Fohl, manager of the club, will act in the dual capacity as captain and manager. "The idea of a captain is a joke, to my way of thinking," Fohl explained: "The captain of manager on the bench, providing the a ball team has no more power than a manager is in uniform, and I'll be out there every day."

Manager Fielder Jones is quoted as saying he does not entirely approve of the Rickey plan of optioning out players. "If I can't use a player I prefer to sell him outright," Jones is quoted as saying. Jones says his objection to sending players to "farms" is that often they might secure better berths if there are no strings attached, since there are many clubs that won't take a player under option.

No pitcher on the New York Yankees has ever forced his way into the no-hit colony in the 14 years that the team has been represented in the American League. In that time, however, nine pitchers have wavered on the ragged edge and have been denied a place in baseball's Hall of Fame by one lone hit. Here are the name of nine who came so near and yet are still far: Bill Wolfe, Jack Chesbro, Billy Hogg, Al Orth, Joe Doyle, Joe Lake, Louis Brockett, Jack Warhop and Russell Ford. Nine one-hit games also have been pitched against the New York Yankees, and the men who held them in the hollow of their hand, metaphorically speaking, were Fred Glade and Earl Hamilton of St. Louis, Addie Joss (2), Heinie Berger (2) and Guy Morton of Cleveland; Eddie Cicotte of Chicago, Ray Bressler of Philadelphia and Carl Cashion of Washington.

SALT LAKE, April 12. — Salt Lake fans are today boosting for Adolph Schinkle who went out on the mound for the Bees yesterday after Tom Hughes had been bumped. Schinkle hails from Fresno, California, and he kept the Angels fairly well in hand after Hughes had been hit hard enough in the first two frames to cinch the ball game, 7 to 5. Pete Standridge was working for the Angels and the Bees bumped him hard enough to have beaten him under ordinary conditions, but that five run lead in the first two frames was enough to keep him out in front.

LOS ANGELES, April 12. — George Stovall is still able to satisfy the fans without spanking Walter McCredie for Vernon is now out ahead on the series two games to none. Portland's 7 to 1 defeat in the second game of the week was due largely to a peeve that Pitcher Brenton of the Beavers developed when Johnson swung at a wild pitch for a third strike and made his way to first safely.

Before Brenton recovered his composure, three runs had crossed the rubber and those were enough to keep the Beavers out in front as sure thing winners.

Cobb Not the Only Ball Player to Cut Loose Bad Temper

Ty Cobb's outburst for freedom in spikes, perpetrated in Dallas, Texas, with Charley Herzog the goat, is sufficient to lead any one to wonder why it is that nearly every great star in baseball has participated in many bursts of temper, many times ending in fist exhibitions.

It appears that the unchecked spirit that carries men to heights in baseball effort is just as likely to lead them to heedless effort when an argument presents itself. That probably explains why Herzog and Cobb mixed.

Cobb has confessed he intentionally spiked the Giants' second sacker. There undoubtedly was a reason for that and when Herzog grappled with the Georgian and they went to the Texas sand in a rough and tumble exhibition, it was evident the fires had been smouldering.

It was a queer thing that each participant in this melee was playing under orders of two of baseball's scrappiest managers, John McGraw (himself, probably, has gone through more pugilistic capers on the diamond than any man in the game) and Hugh Jennings was a baseball player of some ability with his fists. Both were members of the old Baltimore Orioles, a club that learned fighting almost as soon as it did baseball.

FORMER P. C. L. BOYS OFF TO A GOOD START IN MAJORS

Graduates of coast baseball showed to good advantage in opening major league games yesterday and it looks like another good year for the boys who went from California to the big brush. Buck Weaver figured as a big part of the White Sox victory with two two-baggers. Gandil clicked out a double and two singles. Claude Williams was chased off the mound by the Browns in one frame. Hal Chase connected for a triple and two singles for the lowly Reds who have at least won one game this year, anyway.

Lou Guisto, with Cleveland, got off to a good start with two hits. Couch pitched six innings for Detroit after the game was lost by James, the former Portland heaver. Couch gave a good accounting of himself and only got out to make way for a pinch hitter. Pep Young did not hit safely. Hellman connected for a double off Coveleskie. Bodie failed to connect for a hit off Walter Johnson, but he had the consolation that Johnson allowed the Athletics only three hits for the matinee. Hooper clicked Caldwell for three hits. Duffy Lewis hit for a double and a single. Chet Thomas went hitless. Peckinpaugh hit Ruth once safely.

ELLIOTT STEALS A BASE!

Rowdy Elliott stole a base and hit safely twice for the Cubs against Pittsburg. Harry Wolter laced out a triple and a single for the Cubs. Cutshaw hit the great Alexander for a double and two singles and stole a base. Bancroft registered one hit for the Phillies.

The Dodgers and the Red Sox, champions, respectively, of the National and American leagues, are running true to form today. The Red Sox won a game and the Dodgers didn't. The Red Sox gave the Yankees a horrible beating, while the Dodgers welcomed the Phillies to Brooklyn by rolling over, playing dead and other little tricks.

CALDWELL BUMPED.

For a telegraph operator, Ray Caldwell took a lot of punishment from the Red Sox. Ray, either through his own oversight or Bill Donovan's, spent the afternoon on the pitching mound at the Polo grounds.

If anyone doubted that the Red Sox were going to cut a figure in the pennant race this year, today's the time to forget it. The Bostonese, save a slip of the brain by Jack Barry, played a mid-summer game of ball for the edification of New York fans and to the astonishment of the Yankees. Slim Caldwell, who spent the winter in the trenches of Panama, or somewhere, acted just like "he'd like to be back there." The Red Sox acted precisely like a team that's going to make a lot of trouble.

ALEXANDER IS RIGHT.

But the Dodgers couldn't see it that way. It's always a little colder in Brooklyn than anywhere else within shooting distance, so the Dodgers have some excuse for succumbing to the slants of Grover Cleveland Alexander. They have not attempted to explain why Grover's arm was in such good condition that he won a ball game easily.

The White Sox juggernaut got in some deadly work at the expense of the Browns and Earl Hamilton, who gave a Missouri imitation of an aviator in France. He blew very, very high in the eighth inning, and when he had been located the game had gone to Chicago. The Cubs also got off to a flying start by licking the pirates. Larry Doyle, poor cripple, was handicapped. The box score credits him with only one hit, one run and several imperfect field chances. It begins to look like Doyle isn't a bit better than he was when at his best.

The Tigers bit the dust instead of the Indians, despite the fact that Ty Cobb opened his season with a pair of hits.

Yesterday's hero was Ray Caldwell. He pitched nine innings against the Red Sox.

CRAVATH GETS HOMER.

Gabby Cravath got one home run in the game against Brooklyn.

Babe Ruth changed his shoes and the Yankees' luck in the fifth inning.

Larry Doyle helped trim the pirates by hitting a double, scoring a run and handling seven chances cleanly. (Pretty fair for a guy with a broken leg.

Tris Speaker pried off just a single hit, but it helped the Indians win from the Tigers, 6 to 4.

The Athletics faced Walter Johnson. Yes, they lost—3 to 0.

110,000 FANS SEE GAMES.

According to a conservative estimate, about 110,000 fans attended the seven opening games in the major leagues yesterday. Had the Braves and Giants been enabled to play at Boston, the figures would be much larger. Cool weather kept the attendance down in the East. Reports from the various cities place the attendance figures as follows: Detroit, 25,800; Cincinnati, 20,000; Chicago, 18,000; New York, 16,000; St. Louis, 14,000; Brooklyn, 8000.

COAST LEAGUE BOX SCORES

STANDING OF THE CLUBS.

Clubs—	Won	Lost	Pct.
San Francisco	6	3	.666
Los Angeles	5	3	.625
Vernon	5	4	.555
Salt Lake	3	4	.429
Portland	3	5	.375
Oakland	3	6	.333

RESULTS YESTERDAY.

At San Francisco—San Francisco 3, Oakland 2. Called at end of the sixth, rain.

At Salt Lake—Los Angeles 7, Salt Lake 5.

At Los Angeles—Vernon 7, Portland 1.

HOW THE SERIES STAND.

San Francisco 2, Oakland 0.
Los Angeles 1, Salt Lake 0.
Vernon 2, Portland 0.

OAKLAND	AB.	R.	H.	O.	SAN FRANCISCO	AB.	R.	H.	O.
Chdbrne lf.	3	0	1	0	Fitzgerald rf.	3	1	1	2
Mensor 2b.	3	0	1	2	Pick 3b.	3	2	2	1
Middletn lf.	3	0	0	2	Schaller lf.	3	0	1	1
Miller rf.	3	1	0	2	Maisel cf.	3	0	1	1
Murphy 1b.	1	1	1	6	Downs 2b.	3	0	1	2
O'Mara s.	3	0	2	0	Koerner 1b.	1	0	0	6
Sheehan 3b.	3	0	0	1	Corhan s.	2	0	1	3
Callan c.	2	0	0	1	Sepulveda c.	2	0	0	2
Krause p.	1	0	0	1	Smith p.	2	0	0	0
					Calvo rf	0	0	0	0
Totals	22	2	5	15	Totals	21	3	7	18

Oakland	0	1	0	1	0	0	—2
Base hits	0	1	1	1	1	1	—5
San Francisco	1	0	0	0	2	x	—3
Base hits	1	1	0	2	3	x	—7

Game called at end of sixth inning; rain.

Summary: Errors—O'Mara, Krause, Pick, Downs, Sepulveda. Two-base hits—Mensor, Pick (2). Sacrifice hits—Koerner, Murphy, Maisel, Krause. Bases on balls—Off Smith 2. Struck out—By Krause 1, by Smith 2. Wild pitch—Smith. Runs responsible for—Krause, 2. Left on bases—San Francisco 5, Oakland 6 Time of game—1h. 22m. Umpires—Held and Brashear.

PORTLAND	AB.	R.	H.	O.	VERNON	AB.	R.	H.	O.
Wilie rf.	4	0	1	1	Doane rf.	1	2	0	1
Siglin 3b.	4	0	0	3	Daley lf.	4	0	0	1
Rodgers 2b.	4	0	1	2	Galloway 3b.	4	2	2	3
Farmer lf.	4	0	1	0	McLarry 2b.	3	2	2	1
Williams cf.	4	0	1	1	Stovall 1b.	3	0	1	13
Borton 1b.	3	1	1	12	Callahan s.	3	0	1	3
Hollocher s.	4	0	0	1	Mattick cf.	4	0	1	1
Fisher c.	4	0	1	3	Simon c.	4	0	0	4
Brenton p.	3	0	0	0	Johnson p.	3	1	0	0
Stumpf	1	0	0	0	Totals	29	7	7	27
Totals	35	1	6	24					

Saumpf batted for Brenton in the ninth.

Portland	0	1	0	0	0	0	0	0	0	—1
Vernon	0	1	3	0	0	0	0	3	x	—7

Summary: Errors—McLarry (2). Two-base hits—Borton Galloway. Sacrifice hit—Stovall. Struck out—By Brenton 4 by Johnson 4. Bases on balls—Off Brenton 5 off Johnson 1. Runs responsible for—Brenton 7. Wild pitch—Brenton 2.

LOS ANGELES	AB.	R.	H.	O.	SALT LAKE	AB.	R.	H.	O.
Maggert rf.	3	2	1	2	Tobin cf.	5	1	0	6
Gardner 2b.	5	1	2	2	Rath 3b.	5	1	2	1
Schultz 3b.	5	0	2	1	Gislason 2b.	5	1	1	3
Meusel lf.	4	1	2	2	Ryan lf.	5	1	5	1
Killifer cf.	4	0	1	3	Crandall rf.	5	0	0	1
Gichmann 1b.	3	1	0	8	Orr s.	4	1	1	0
Davis s.	3	1	1	3	Sheeler 1b.	4	0	1	13
Bassler c.	2	1	1	3	Hannah c.	4	0	3	1
Standridge p.	2	0	0	0	Hughes p.	0	0	0	0
					Schinkle p.	4	0	1	1
Totals	31	7	10	27	Totals	41	5	14	27

Los Angeles	2	3	0	2	1	1	0	0	0	— 7
Base hits	2	2	0	1	3	1	1	0	0	—10
Salt Lake	0	0	0	3	0	0	2	0	0	— 5
Base hits	0	1	1	3	1	1	4	2	1	—14

Summary: Errors—Maggert, Schultz, Tobin. Two-base hits—Gardner, Sheeley. Three-base hits—Meusel, Rath. Sacrifice hits—Davis, Bassler, Standridge. Sacrifice fly—Meusel. Bases on balls—Off Standridge none, off Hughes 2, off Schinkle 2. Struck out—By Standridge 3. Four runs, 2 hits and four at bat off Hughes in 1 1-3 innings 8 runs, 8 hits and 27 at bat off Schinkle in 7 2-3 innings. Runs responsible for—Standridge 4, Hughes 3, Schinkle 3. Charge defeat to Hughes. Left on bases—Los Angeles 6, Salt Lake 0. First base on errors—Salt Lake 1. Double play—Gardner to Davis to Gleichmann. Hit by pitcher—Gleichmann by Hughes. Time of game—1h. 48m. Umpires—Guthrie and Casey.

National League

RESULTS YESTERDAY

Cincinnati 3, St. Louis 1.
Philadelphia 6, Brooklyn 5.
Chicago 5, Pittsburg 3.

STANDING OF THE CLUBS.

Clubs	Won	Lost	Pct.
Cincinnati	1	0	1.000
Philadelphia	1	0	1.000
Chicago	1	0	1.000
New York	0	0	.000
Boston	0	0	.000
St. Louis	0	1	.000
Brooklyn	0	1	.000
Pittsburg	0	1	.000

American League

RESULTS YESTERDAY.

Cleveland 6, Detroit 4.
Washington 3, Philadelphia 0.
Boston 10, New York 3.
Chicago 7, St. Louis 2.

STANDING OF THE CLUBS.

Clubs—	Won	Lost	Pct.
Cleveland	1	0	1.000
Washington	1	0	1.000
Boston	1	0	1.000
Chicago	1	0	1.000
Detroit	0	1	.000
Philadelphia	0	1	.000
New York	0	1	.000
St. Louis	0	1	.000

SOUTHERN LEAGUE OPENS TODAY.

BIRMINGHAM, Ala., April 12.—The Southern League season opened today with 154 games scheduled. A post-series of seven games will be played by the pennant winners with all-star teams selected by sport writers. The initial games of the Southern Association will be played as follows:

Chattanooga at Atlanta.
Nashville at Birmingham.
New Orleans at Mobile.
Memphis at Little Rock.
The season will close September 15.

CORINTHIAN TARS BUSY.

Corinthian yachtsmen are already making elaborate plans for the Class N boat races between the Pronto and Presto for the cup offered by Frank Sinle. The first race will be held over the fourteen mile channel course on June 10 with the second race a week later. The second race day will be a gala time for the Corinthian boys when they will be hosts to the San Francisco Elks.

Veteran Batting Leaders Not Likely to Be Ousted in the Majors This Year

With the ringing up of the curtain on the big league pennant races another campaign for the batting championships is launched.

And unless present indications go amiss there will be few changes in the scenery around the top of the swatting columns when the season ends next fall. The leaders of 1916 may have to give way to one of the sluggers who was close on their heels last fall, but the general makeup of the set will be much the same.

Tris Speaker led the American league last season with an admirable average of .386, and "Handsome" Hal Chase topped the swatsmen of the National league with an average of .339. Both will be out to repeat this year, and of the two it is hard to determine which will have the greatest opposition.

HOLKE MAY FIGURE.

If Speaker leads the American league again he will have to outhit Cobb and Jackson. And that is a man's sized job, believe us. But in numbers it appears that Chase will have greater opposition than Speaker, for in the National league there are several sweet pacers who are very liable to show Chase their heels

Young (Hawk) Holke, of the Giants, hit for a greater average than did Chase in 1916, but he played in only thirty-five games. Nevertheless, he is a prospective rival of Prince Hal. Then there is Davy Robertson to consider, and from the manner in which Davy has been plastering the pill this spring he will be very much in the running. Lew McCarty of the Giants, with Jake Daubert, Bill Hinchman, Roger Hornsby, Tommy Long, Zack Wheat and Benny Kauff must all be considered. To mention Kauff may seem a waste of space to some readers, but Benny's greatest ambition is to hit .300 or better in the big leagues, and Benny is a natural hitter, at that.

The aspiring slugsters who will try to press the great American league triumvirate—Speaker, Cobb and Jackson—are George Sisler, Larry Gardner, Bob Veach, Amos Strunk, Eddie Collins, Oscar Felsch and one or two others.

Some of the newcomers in both big leagues may show surprising ability to hammer the ball, but it is doubtful that any recruit who has come to the fore this year will manage to finish the season registered as a .300 swatsman. The best looking players who have come up this year are not expected to enter the charmed class, according to the reports we get from the training camps. The scribes who have been following the big league clubs usually mention that "if he can hit .250 he will prove a valuable asset."

PITCHERS GETTING BETTER.

Last season there were just an even twenty .300 hitters in the two major leagues, eleven in the American and nine in the National. Of this number four played in but few games. The four in question are Runker of St. Louis, Spencer of Detroit, Holke of New York and Huggins of the Cardinals.

It's a tough game trying to batter the offerings of big league pitchers to a .300 tune, and with the pitchers getting craftier as the seasons come and go, the number of hitters who manage to stick in that class will scarcely increase to any noticeable extent.

Ray Fisher, Yankee pitcher, says that he feels almost like a stranger in the American league.

MARRIED LIFE

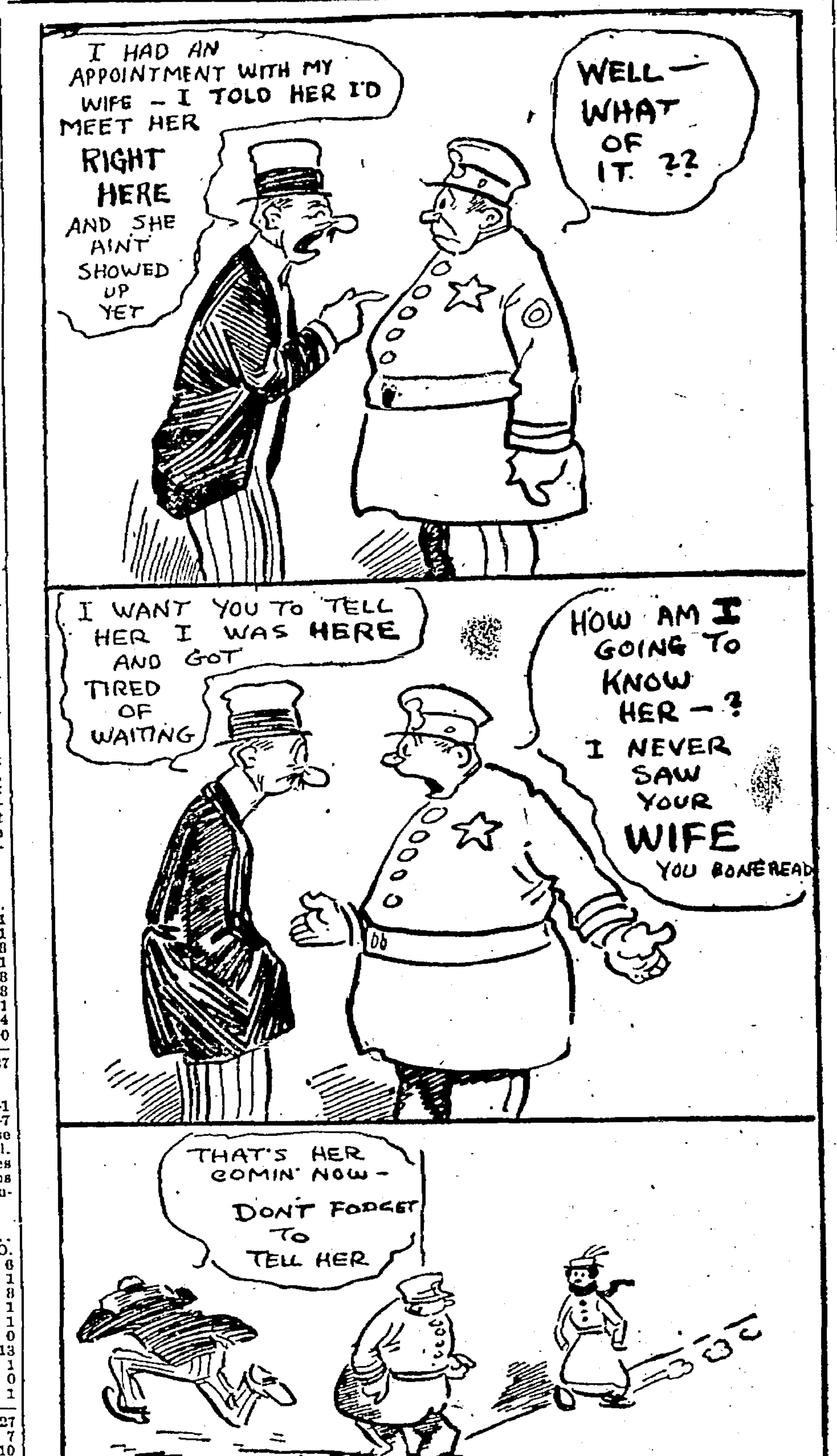

Tri-College Race Saturday U. C. Crew's Hopes Bright

With inter-collegiate activities drawing to a close at the end of a successful season, this Saturday brings with it the most important contest thus far this year. A triangular race between the crews of Washington, Stanford and California will be seen on the Oakland estuary Saturday, beginning at 9:20 a. m.

Government permission has been received by Graduate Manager Stroud of the University of California during the past week, permitting the closing of the estuary to all traffic for two hours, beginning at 9 o'clock. Due to the international situation this permission was delayed slightly, but all plans will go through as planned.

WIND AND TIDE FAVORABLE.

Wind and tide conditions as far as is known at the present time are favorable to racing and a new record may be looked for, as the tide will be running in at 11 o'clock.

The first race will be the third California varsity, Olympic club and second California freshmen at 9:20. This in turn will be followed by the triangular varsity event, starting at 9:40. The freshmen of Stanford, Washington and California will start their race at 10:15. This will provide a morning of thrills for all followers of the sport. The second Stanford varsity will not compete in all probability, as measles has broken out among the members of this crew.

WILL USE OLD SHELL.

The Californians will be unable to make use of their new shell the "California" which was badly wrecked on the estuary some nights ago and which they have been unable to have repaired in time for the regatta. They will row in the shell "Golden Bear" which was bought in 1912 and which is in excellent condition, although not as light as the new shell.

California is boasting of the best crew in the history of the sport at the university, and confidently looks for victory in the coming race. Every man who will row Saturday is a man of experience, most of them having rowed at the university before.

Captain Louis Penny stated last night "That he felt sure of victory in the coming race, as judging from the work of the opposing crews in practice the Blue and Gold had the edge."

WASHINGTON IS WEAKER.

Washington has experienced difficulty in getting a crew together that would satisfy Coach Cannibear, and while the eight representing the northern university Saturday will not be a poor aggregation, still it is readily seen that they do not compare with some former Washington crews seen in action here. The northern coach has been non-committal regardig the strength of his men and their chances for victory, but it is with grim determination that he is busy whipping them in shape for the final effort this week. They may be expected to prove tough for either Stanford or California and there is no reason to believe, even judging from appearances and dope, that anyone will have a walkaway of it.

Coach Guerena of Stanford is quite frank in admitting that hard luck has dogged his footsteps ever since the beginning of the season, and it has proved especially trying to have Captain Rix Maurer out of the boat with illness. The Stanford skipper will be found at No. 3 in the boat the morning of the race, however, and his presence should lend added strength to the Cardinal. King fitted into the job at stroke with the illness of Captain Maurer and will stroke the Cardinal crew in the big race.

The officials for the race have been named in the following men:

Starter, referee and clerk of the course, Dean Witter; timer, Pat O'Dea; judges, Ralph Marks, Henry Petersen and Bill Donald.

CREWS ARE NOT HEAVY.

None of the crews are heavy, the Washington varsity averaging 175, and the California varsity barely making 174. Stanford's average weight is not known. The respective personnel of the Washington, Stanford and California crews are:

Washington Varsity — Ward Kumm (captain) 160, stroke; A. Bogardus, 7, 183; Charles Newton, 6, 188; W. Slemmons, 5, 189; E. Briggs, 4, 179; Paul McConihe, 3, 173; Anthony Brandelthaler, 2, 167; C. Whitney, bow, 162; C. Elbright, coxswain.

Stanford Varsity—R. King, stroke; F. A. Watts, 7; L. Rogers, 6; A. H. McEuen, 5; E. C. La Forge, 4; J. Russell, 3; Rix Maurer (captain) 2; P. H. Taylor, bow; L. S. Lyons, coxswain.

California Varsity—W. P. Thomas, stroke; L. H. Penny (captain), 7; Charles Tilden, 6; L. R. Dykes, 5; H. Y. Stebbins, 4; W. A. Falch, 3; W. Jones, 2; F. A. Reed, bow; Guy Gale, coxswain.

Washington Freshmen — B. Foreman, stroke; S. Guenther, 7; Hal Copeland, 6; Paul Harper, 5; B. Smith, 4; John MacNamara, 3; I. Crumb, 2; Ed Saunders, bow; Randall Crawford, coxswain.

Stanford Freshmen—W. Stamp, stroke; D. F. McCormack, 7; B. C. McCabe, 6; L. F. Tilden, 5; C. S. Davis, 4; H. McGillray, 3; C. Tauzer, 2; T. B. Swift, bow; H. C. Schellenbach, coxswain.

California Freshmen—G. S. Hinsdale, stroke; W. A. Martin, 7; N. Edwards, 6; J. J. Kemp, 5; J. Okell, 4; H. R. Johnson, 3; S. A. Anderson, 2; J. R. Wagy, bow; A. S. Hubbard, coxswain.

California Second Varsity—R. A. Gardner, stroke; H. A. Black, 7; E. P. Congdon, 6; F. Lamb, 5; J. T. Donnellan, 4; A. W. Spears, 3; W. B. Carter, 2; A. Swank, bow; Frank Ransome, coxswain.

Freddie Welsh to Organize Regiment

NEW YORK, April 10.—Freddie Welsh, lightweight champion of the world, today sent to Governor Whitman a letter asking that he be allowed to organize a sportsman's regiment in America for service in the European trenches. Welsh declares he wants to offer his services and financial assistance in such an enterprise and he proposed boxing bouts in which he shall appear as one of the principals, the proceeds to go to the support of the force.

ELMHURST TEAM WINS.

The Elmhurst seventy-pound baseball team defeated Lockwood in the first game of the season by a score of 2 to 1. The pitching of Manuel Travers of the winners and of Albert Kalning for the losers featured. Each pitcher allowed only three hits, but Travers was given the more effective support.

SAUSALITO YACHTSMEN FEAST.

Detailed plans for the coming season will be made by the Sausalito Yacht club at its annual banquet in San Francisco Saturday night. The club season will open with a big pageant on Saturday, April 21.

Many Entries in Piedmont Plunge

Plunging for a gold medal is a popular pastime if the number of entries pouring into the Piedmont Athletic club is any basis for judging. Fifteen men will enter the Pacific Association's plunge for distance championship at Piedmont baths, Friday night. The Piedmont club will have four in the fetch. The Olympic club will have six men in the event.

Pat Lyons, the University of California star who is figured to win the plunge, is training at the Strawberry canyon pool, and is going in fine style according to the reports of his coach. Jack Dorn, another California plunger has a good chance to win the second place prize.

Big Ostrander, the Stanford champion, must be figured in the result. Ostrander easily won the plunge event in the recent Piedmont-Stanford meet, equaling the mark of Lyons.

The plunge will be one of the events on the program of aquatics which the Piedmont club is holding in an effort to raise funds to send an Oakland team to San Diego this July.

READY FOR MATCH.

Earl Caddock, conquerer of Joe Stecher, has wired Frank Schuler that he will come to San Francisco for a wrestling bout any time that Schuler is ready to get a match for him.

HORSERACING ON COAST NOT HIT BY WAR

California horsemen do not believe that the racing game on the coast will be affected by the war and that the circuit of eighteen meetings and fairs slated to start at Salinas July 11 will be carried through without a hitch. Any changes necessary in the plans for the season will be discussed at a meeting of the directors of the California Fair and Racing association at the Manx Hotel, San Francisco, Saturday.

The horsemen point to the cases of countries already in the war where horse racing has been encouraged rather than otherwise, the idea being that the breeding of good horses is encouraged and less trouble is found in securing remounts for the cavalry.

In their Saturday meeting the horsemen will discuss the question in all its phases with a view to being prepared should affairs develop to the extent that any of the meetings are called off. The circuit is scheduled to start in at Salinas on July 11 with fairs and race meetings at Petaluma, Woodland, Dixon, Ukiah, Eureka, Ferndale, Santa Rosa, Sacramento, Hanford, Fresno, Bakerfield and through Southern California to the Arizona State fair at Phoenix in November. The California State fair is on the program at Sacramento for September 8 to 16.

SANTA CLARA IS WINNER OVER SAN JOSE

SANTA CLARA, April 12. — Santa Clara College freshmen are today wondering whether San Jose High will ever again meet them in a dual track meet. Yesterday the collegians won 89 to 33 from the high school track team and took every first place except the relay. New Santa Clara records were established in the high and low hurdles, the quarter mile and the mile races. Summary:

120 hurdles—First, McLoren, S. C.; second, Furst, S. J. H.; third, Sloss, S. J. H. Time, 15 3-5 seconds (new Santa Clara record).

Mile run—First, Fuller, S. C.; second, Forward, S. C.; third, Tweedle, S. J. H. Time, 4 min. 36 sec. (new Santa Clara record).

440 yards—First, Muldoon, S. C.; second, Hayes, S. J. H.; third, Spurway, S. J. H. Time, 53 3-5 seconds (new Santa Clara record).

100 yards—First, Muldoon, S. C.; second Parrent, S. J. H.; third, Spurway. Time, 10 3-5 seconds.

220-yard hurdles—First, McLaren, S. C.; second, Parrent, S. J. H.; third, Sloss, S. J. H. Time, 27 2-5 seconds (new Santa Clara record).

220-yard dash—First, Milburn, S. C.; second, Spurway, S. J. H.; Brown, S. C. Time, 23 3-5 seconds.

880-yard run—First, Fuller, S. C.; second, Muldoon, S. C.; third, Fellom, S. C. Time, 2 min. 9 1-5 sec.

Pole vault—First, Volkmor, S. C.; second, Furst, S. J. H.; third, Gardner, S. C. Distance, 14.6 feet.

High jump—Don, S. C., and Sargent, S. C., tied; third, Parrent, S. J. H. Height, 5 ft. 6 in.

Shot Put—Palmtag, S. C.; second, Sota, S. C.; third, Don, S. C. Distance, 41 ft 1 in.

Javelin—Palmtag, S. C., Bergna, S. C.; third, Howell, S. C. Distance, 148 ft.

Broad jump—Volkmor, S. C., Parrent, S. J. H.; third, McLaren, S. C. Distance, 20 ft. 1 in.

Discus throw—Palmtag, S. C.; second, Vineni, S. C.; third, Pearson, S. J. H. Distance, 108 ft. 7 in.

Relay—Won by San Jose High. Time, 1 min. 11 3-5 sec.

Starting Times for College Track Meet

Starting times of the various events in the California-Stanford track meet for Saturday have been announced together with the heat drawings as follows:

HEAT DRAWINGS.

100-yard dash—First heat, Walsworth, Dobel, Fitzroth (C.); House, Levi, Floete (S.). Second heat, Pernoll, Bowel, Clark (C.), Davis, Lachmund, Johnson (S.).

220-yard dash—First heat, Wadsworth, Pernoll, Arndt (C.); House, Levi, Davis (S.). Second heat, Bowen, Clark, Fitzroth (C.); Lachmund, Floete. Halsted (S.).

120-yard high hurdles — First heat, Grunsky, Dunn, Muenter (C.); Williams, Foster, Templeton (S.). Second heat, Wright, Jolly, Klessig (C.); House, Halsted, Bonuep (S.).

220-yard low hurdles—First heat, Grunsky, Wright, Hirschfelder (C.); House, Williams, Bonney (S.). Second heat, Rodgers, Schlapp, Klessig (C.); Halsted, Foster (S.).

STARTING TIMES.

First heat of 100-yard dash, 2 o'clock.
First heat, high hurdles, 2:07 o'clock.
Mile run, 2:15 o'clock.
440-yard dash, 2:22 o'clock.
Final, 100-yard dash, 2:27 o'clock.
Final, 120-yard hurdles, 2:32 o'clock.
Two-mile run, 2:35 o'clock.
First heat, low hurdles, 2:35 o'clock.
First heat, 220-yard dash, 2:50 o'clock.
880-yard run, 3:05 o'clock.
Final, 220-yard hurdles, 3:13 o'clock.
Final, 220-yard dash, 3:20 o'clock.
Relay race, 3:30 o'clock.
Hammer throw, 1 o'clock.
High jump, pole vault, shot put, 2 p. m.
Broad jump, 2:30 o'clock.
Javelin and discus throws, 2:40 o'clock.

Fourteen Schools in Annual Track Meet

PALO ALTO, April 12. — One hundred and thirty athletes, representing fourteen high schools of the north coast section of the California interscholastic federation, will hold their annual track and field meet next Saturday morning on the Stanford track at 10:15.

The schools entered for the big meet are as follows: Berkeley, Fremont, Lick-Wilmerding, Los Gatos, Oakland, Oakland Technical, Palo Alto, Petaluma, Redwood City, San Mateo, Santa Rosa, Sebastopol, San Jose and Tamalpais.

This meet will be the third held under the California interscholastic federation and many records are expected to be broken. San Jose has won the meet the two times it has been held, and the Garden City high school will endeavor to keep its slate clean. Oakland high school and Palo Alto high school, besides San Jose, are the teams expected to land on top of the score. Oakland won the Alameda County league last Saturday, while San Jose has defeated both the Oakland Technical and Berkeley high schools in dual meets this season.

SPORTLETS

W. A. Bartholamae is leading in the six-day bicycle race at the Winter Garden, San Francisco, at the end of the second day of racing. The leader has padeled off 115 laps while Charles Uksilla is second with 114. H. V. Fawcett is third with 112 laps.

Harry Foley is trying to get Farmer Stanton and Ad Santell hooked up in a wrestling bout on April 24. Ben Rouben and Walter Miller are also being considered by Foley for a middleweight bout on May 8. Rouben will come west after a bout with Henry Irslinger in Chicago May 1.

More than thirty grammar schools in San Francisco will meet on April 28 in the annual championship track and field meet of the Public Schools Athletic League. The meet will be held at Golden Gate Park stadium.

When Norman Ross, Olympic Club swimmer, returns from his successful tour of the East he will find a club honor awaiting him in the form of a medal of merit as recognition of his performances as representative of the club in eastern swimming competition. Millard, the long distance runner, is the only other athlete who has ever received the medal of merit from the club.

Women golfers of the Beresford club lost the opening match of their series with the San Francisco Golf and Country club women yesterday by a score of 13 to 2. The second match of the series will be played in two weeks.

DEMPSEY AND NORTON STAGE W. O. THRILLER

Promoters are already laying plans for hooking up Jack Dempsey and Al Norton in another return bout following the sensational scrap which the heavyweights put on before the West Oakland Club last night. For four full rounds with the possible exception of a minute in the second round those big boys were rushing and slugging at each other and the draw decision that the judges awarded was the only one that could be given in fairness to the two men.

BOTH READY TO DROP.

At the finish the crowd was yelling for Dempseyto finish Norton, but most of the crowd was with Dempsey from the start and that yelling at the finish was too biased to see that Dempsey himself was just about as worn out and as nearly ready to drop as was Norton. Both men had been through one of the fastest action heavyweight bouts local fans have seen for some time and they both had reason to be ready to drop.

NORTON CHANGES STYLE.

In the first round Norton started to make the same mistake he made in their previous meeting—letting Dempsey bring the fight to him. As a result Dempsey had a shade in the round for his leading, although Norton met him effectively all the time with a left jab. The next three rounds were practically even, for Norton changed his tactics and met Dempsey half way when it came to aggressiveness. But that Dempsey shade in the first round was far from enough to give him a decision.

SENSATIONAL FINISH.

At the close of the second round and all through the third, Norton landed some stinging cuts on the stomach and that slowed up Dempsey. The pace grew faster all the way, and by the last round both of the scrappers had thrown boxing to the winds and were in there slugging away with rights and lefts in all directions. By the last round the pace began to tell, but both had the strength to last it through. First Norton appeared ready to drop, and just as Dempsey would square away for a finishing blow Norton would come to life with one that would rock Dempsey. Thus things swung back and forth in that last round for the kind of a finish that is seldom seen in a heavyweight go.

ONLY ONE POOR BOUT.

It was a great card that the West Oakland Club put on. The Daley-Cabral fight was dropped because of injuries to Cabral, and the substitute bout between Young Gorman and Danny Edwards was the only poor fight of the night. Edwards, colored, had no punch, but he was willing enough if Gorman had fought him. But Gorman held back during four rounds and Edwards won the decision.

PELSINGER TIRES EARLY.

Sammy Pelsinger, with all his cleverness and shifty work, could not hold the pace for four rounds with heavy-hitting Joe Miller. Pelsinger had the best of the first two rounds, but wore himself down and Miller came with a rush in the last two and earned a draw. Pelsinger traveled too fast a pace for two rounds, keeping away from Miller, and by the third Miller was able to work in at close range and had Sammy puffing on the ropes more than once. Miller showed a good left and might have been able to finish the job in the fourth round if he had had a finishing blow in his right.

SHOWER IS WINNER.

Referee Bob Shand did the only thing that he could do in the fourth round of the Johnny Shower and Jim Thornton bout. He stopped it and made a statue of liberty out of Shower. For two rounds Thornton did not land more than one clean blow, while Shower was dancing around him and putting them in almost at will. Thornton tried a wild rush, but Thornton had him so badly chopped up that he could hardly see through the blood that was streaming down his face and it would have been a crime to let the fight go on.

FAST-ACTION BOUTS OPEN.

The fastest action of the night came in the first two bouts on the card. George Brandon and Marty Sherred might have been given a draw and nobody could have complained, but the judges saw things differently and gave the bout to Sherred. Brandon was doing the leading all the time and there was action every minute. He used a right to the body and head all the time, while Sherred's chief stock in trade was a right body-blow over the heart that he landed repeatedly in the last two rounds. The last round was the roughest round of the whole card, with the honors even.

LANNUM FALLS HARD.

Eddie Lannum turned in for the night in the second round of the curtain raiser when he left his hands down just long enough for Georgie Vaughns, colored, to cut over a right to the jaw. Lannum went down flat on his face, and if the punch had not put him out for the count, the fall on the mat would have. While the bout lasted it was fast, although neither of the boys seemed to know what his left hand was for. Each had the other on the ropes in the first round and it looked like anybody's fight until the finish came.

CURLEY IS A NOVICE.

Jimmie West filled in for Frank Rome against Willie Curley and had things all his own way. Curley showed himself a novice all the way. He started blow after blow only to pull it back. The best thing he did was to keep himself covered up all the time so that West could not finish him. West won the decision.

It was a bad night for the green tight boys. With the exception of the last two events, the fighters wearing green were returned the losers.

SCRAPS

VALLEJO, April 12. — On Friday evening, April 20, Sailor Happy Long of the yard craft will meet Wild Willie Webb of Oakland in the main event of a boxing carnival to be staged at Crockett, the boys being two of the fastest middleweights performing in the four round game. It is likely that Tommy Driscoll will meet some good lightweight in a special event as Trainer Paddy Ryan believes that a bout would be a good thing for Driscoll before he meets Johnny Shower at Sacramento.

Battling Vierra has been matched to fight Phil Salvadore of Sacramento in the Capital City next Tuesday night. If Vierra can step over Salvadore he will be in line for some bigger bouts for young Salvadore has been coming fast in the last few fights he had had before Sacramento clubs.

PHILADELPHIA.—K. O. Loughlin of South Bethlehem defeated George Chip of Newcastle in six rounds.

DENVER.—Joe Wop Flynn of Denver and Otto Wallace of Milwaukee battled fifteen fast rounds to a draw here last night.

NEW ORLEANS.—Johnny Coulon defeated Bobby Hughes of Lake Charles, La., here in ten rounds last night.

JACK FORD BEATS McDEVITT.

Jack Ford won a decision from Walter McDevitt in four tame rounds before the Association club, San Francisco, last night. Other bouts on the card resulted as follows:

Charles Sepeda defeated R. B. Sepeda in four rounds; Eddie Rose took the decision from George Reilly; Stanley Wilson took the decision from F. Grunau; W. Ford stopped Stanly Drimble in the fourth; R. Shainor knocked out Jimmy Lewis in the third.

RED BLOOD FOR BEAUTY

Women who would look well, be well and do well must keep their blood rich and red. If your blood is below par, marked improvement will follow treatment combining exercise, fresh air, sensible diet, with Pepto-Mangan, "The Red Blood Builder."

A really beautiful woman is always a healthy woman. For true beauty comes from the blood. Rich, red blood—the fountain of life—reveals itself in a rosy complexion, clear eyes, solid flesh, youthful carriage, sprightly walk and a charming personality. Red-blooded women make fine wives and mothers. They are the hope of the world—and its social leaders. They play a very large part in every sphere of modern life.

Pepto-Mangan

"The Red Blood Builder"

If your blood is pale, watery and thin, if your body is weak and frail—a poor house for your mind and ambition—start today to make it a better house. Remember that one of the most conspicuous facts about Nature is her health-restoring power. In her work of making you well, she needs the help of right living more than medicine. So keep out in the open air—fresh air is the life of your blood. Depend on rest and sleep, the handmaids of health and beauty. Take regular exercise, and eat only the plain blood-building foods. Often—we admit—it seems impossible to keep up a diet so well balanced that it provides all the elements required to feed the blood, muscles, nerves, brain, etc. Then *Pepto-Mangan*, "The Red Blood Builder," proves especially valuable as a blood food.

Pepto-Mangan feeds the red blood cells with just the elements they need. It restores your appetite and color, increases your happiness, fills you with new purpose and power.

Thousands of physicians endorse and prescribe *Pepto-Mangan* for nursing mothers, invalids, convalescents, weak, anemic children, thin-blooded old people and overworked men. It is exceedingly pleasant to taste, and easily digested. A splendid general tonic and appetizer.

There are many imitations of *Pepto-Mangan* and counterfeits of the package. But you can buy genuine *Pepto-Mangan* only in the original bottle and *sealed* package illustrated above and bearing the name Gude. For sale at all drug stores.

M. J. BREITENBACH CO., New York

Why Rheumatism Comes With Cold Weather

(By Valentine Mott Pierce, M. D.)

A close connection exists between these two—cold weather and rheumatism. Prof. Alex. Haig, of London, has the most followers in the medical profession in the belief that the presence in the system of uric acid, or its salts in excess, is the real cause of rheumatism. Every one has recognized the difference in the appearance of their water as soon as it gets cold; there is often a copious sediment of "brickdust."

Several causes may lead up to an accumulation of uric acid in the system, which, in turn, cause rheumatism or gout, or creaky joints, swollen fingers, or painful joints. For one reason the skin does not throw off the uric acid, by profuse sweating, as in the hot weather, and the kidneys are unable to take care of the double burden. Another reason is that people do not drink as much water in cold weather as in summer, which helps to flush the kidneys. Again, they eat more meat in cold weather, and some people are so susceptible that they soon develop rheumatism after eating meat.

At all such times persons should drink copiously of hot water, say, a pint morning and night, and take Anuric (double strength) three or four times a day. This Anuric comes in tablet form and can be had at almost any drug store. It dissolves the uric acid in the system and carries it outward. I would advise everyone to take Anuric occasionally, and continue for three or four weeks, and in that way avoid rheumatism, gout and many of the painful disorders due to uric acid in the system.

Make yourself healthy and strong by open-air exercise and diet. Then cleanse the liver by occasionally stimulating its action with a pleasant laxative composed of the May-apple, dried juice of aloe, and root of jalap, sugar-coated and long sold by all druggists as Dr. Pierce's Pleasant Pellets.—Advertisement.

Hair Often Ruined By Washing With Soap

Soap should be used very carefully, if you want to keep your hair looking its best. Most soaps and prepared shampoos contain too much alkali. This dries the scalp, makes the hair brittle, and ruins it.

The best thing for steady use is just ordinary mulsified cocoanut oil (which is pure and greaseless), and is better than the most expensive soap or anything else you can use.

One or two teaspoonfuls will cleanse the hair and scalp thoroughly. Simply moisten the hair with water and rub it in. It makes an abundance of rich, creamy lather, which rinses out easily, removing every particle of dust, dirt, dandruff and excessive oil. The hair dries quickly and evenly, and it leaves the scalp soft, and the hair fine and silky, bright, lustrous, fluffy and easy to manage.

You can get mulsified cocoanut oil at any pharmacy, it's very cheap, and a few ounces will supply every member of the family for months.—Advertisement.

Easiest Way to Remove Ugly Hairy Growths

(Beauty Culture.)

Here is a method for removing hair or fuzz that is unfailing and is quite inexpensive: Mix a thick paste with some powdered delatone and water and spread on hairy surface. After 2 or 3 minutes, rub it off, wash the skin and every trace of hair has vanished. No harm or inconvenience results from this treatment, but be careful to get genuine delatone.—Advertisement.

FUEL MEN IN CONVENTION IN OAKLAND

Fuel dealers from all over the state are arriving to take part in the fourth annual convention of the California Fuel Dealers' Association Protective Association at Hotel Oakland tomorrow and Saturday.

Coal experts from the great coal districts of the east and middle west will be guests at the convention and will join in the discussions. The opening session will be held at 10 o'clock tomorrow morning. William Schluter, president of the Alameda County Association, will give the opening remarks and Mayor John L. Davie will make an address of welcome. J. Cal Ewing, president of the association, will open the convention. The business of the opening session will include appointment of committees, reading of minutes, reports of chairmen of local organizations and reports of committees.

TO REOPEN SESSION.

After a luncheon in Hotel Oakland the assembly will convene again at half-past 1 o'clock to hear various reports of officers and to listen to two addresses, "Co-operation and Progress," by Charles G. Johnson, superintendent of weights and measures for California, and "The Increased Cost of Operating a Retail Coal Business in California as Compared to Other States," by James P. Taylor. A theater party at the Bishop playhouse will conclude the day's activities.

At the Saturday morning session at 9 o'clock A. D. Pierson of Salt Lake City will speak on "Conditions in Utah—Past, Present and Future," and President Ewing will give an address on "Destination Weights." The election of officers and the selection of the place for the next convention will end the business of the meeting.

Saturday afternoon the delegates will ride in automobiles to Lake Chabot, where an open-air barbecue will be served. The sightseeing trip will then be continued through the Piedmont hills via the Snake road, Skyline boulevard and Tunnel road to Berkeley. The annual banquet will be held at 7:30 o'clock in Hotel Oakland.

COMMITTEES ACTIVE.

The committees in charge of the convention are as follows:

Luncheon, A. G. Rhodes, W. C. Black and H. G. Williams; banquet, William Schluter, J. B. Muir, T. J. Brown, W. C. Black and Bert Anderson; automobile trip and barbecue, P. C. Frederickson, A. G. Rhodes and C. W. Hickman; theater party, O. E. Asman, H. A. Longfellow and E. F. Hughes; finance, F. G. Coxhead, P. C. Frederickson, O. E. Asman and T. J. Brown; printing and publicity, E. F. Hughes, J. B. Muir and C. W. Hickman.

GIRLS TO COMPETE IN TRACK MEET

Members of the senior and sophomore classes at Mills College will compete with representatives of the other two classes in the annual spring field and track meet on the new Mills athletic field, Saturday. As guests for the day, the Mills girls will entertain the senior women from forty-six high schools in the bay district. The athletic competition is but part of the program planned for the visitors, who will number more than 200.

The track events are timed for 2 o'clock, and will follow a baseball game between freshman and sophomore teams. The ball game is to be an event before luncheon and will be played on the athletic grounds.

The events and the order in which they will be contested in the field day include a relay, running high jump, vault, discus throw, walking race, fence vault, running broad jump, 25-yard dash, 50-yard dash and chariot race.

Track and field events at Mills are under the direction of Margaret Curtis, Rosalind Cassidy, Edna Carter, Edna Simmons, Marie Fodrasnik.

The athletic prom, an informal dance preliminary to the track meet, will be enjoyed Friday in the gymnasium. Sport clothes will be worn by all of those participating in the dance, which is the special care of the athletic association.

PACIFISTS BARRED

WASHINGTON, April 12.—Efforts by pacifists by groups or individuals to gain the ear of President Wilson will not succeed, White House officials let it be known today. Nor will letters and petitions from pacifists reach his eye.

Jane Addams of Chicago and Mrs. Glendower Evans of Boston again tried to secure an audience with the President, but were unsuccessful. It is understood they wished to push an appeal to broaden the question of service in the conscription legislation to permit "conscientious objectors" to avoid service.

PROBING SHELLS

CHESTER, Pa., April 12.—Experts today are analyzing powder in the shrapnel shells at the works of the Eddystone Ammunition Corporation, Eddystone, Pa., with the hope of establishing beyond doubt the cause of the series of explosions which killed 122 persons at the plant Tuesday. There is a theory that if a plot existed, as officials of the plant maintain, an airtight capsule might have been dropped into a shell in the charging room. The investigation by the experts continue the probe into the possibility of a defect in the explosives with which the shells were loaded.

So far there is no definite evidence that the disaster was the work of alien plotters.

CORPS SEEK MEN

SAN FRANCISCO, April 12. — The task of securing eyes and ears for the great Western department of army reserves began today when the signal officer of Uncle Sam's land forces opened recruiting headquarters in the Royal Insurance building. Three field battalions of signal corps reserves have been authorized by the War Department, one organization of which is to be a telegraph battalion.

In the telegraph battalion there are nine officers and 209 men, many positions of which are already filled. The other battalions require 24 officers and 492 men. The expert knowledge required by these branches of the service makes it imperative to pay officers and men much higher salaries than that issued to the infantry. As a service, according to the recruiting officials, it is full of adventure.

PARADES IN NUDE.

Lack of clothing to cover her form as she walked in the vicinity of Milton street and San Pablo avenue last night resulted in the arrest of Mamie Dorety, a domestic, who appeared before Police Judge Mortimer Smith today. She was arrested by Special Officer Kuhl and charged with intoxication. The case was dismissed.

TUBERCULOSIS IS PREVALENT IN PRISON CAMPS

NEW YORK, April 12.—Dr. Herman M. Biggs, state commissioner of health, who recently returned from France, asserted at a dinner of the Society of the Alumni of Bellevue Hospital that from 150,000 to 160,000 French soldiers are at present suffering from active tuberculosis.

Concerning the deported population of France being returned from Germany, Dr. Biggs said: "Of the first 20,000 returned in 1915," he continued, "5000 were tubercular. They were wearing the same clothing they had worn eight months before when they were deported."

Dr. Biggs asserted that so many French prisoners returned from Germany because of ill-health were afflicted with tuberculosis, that "it has been assumed they were inoculated in Germany."

He added, however, that he did not believe there was any "real ground for the assumption that French prisoners had been inoculated."

"Great Britain now has 5,000,000 men who have been subjected to rigid physical tests and among these there is little tuberculosis," said Dr. Biggs.

WOMEN GET VOTE.

PROVIDENCE, R. I., April 12.—The state Senate has passed an act giving women of Rhode Island the right to vote for presidential electors.

EXEMPTIONS ON TAXES OPPOSED

The forthcoming report as to the financial transactions of the counties and cities of California, issued by State Controller John S. Chambers, devotes considerable attention to the matter of the exemption of property from taxation. The controller is against exemptions under the state systems of taxation. He points out that so much money must be raised for the support and development of our forms of government and that where tax exemptions are granted an additional and an unjust burden is thrown upon other classes of property not exempted.

He points out that the exemption approved by the people in 1914 of educational institutions of collegiate grade resulted in taking from the 1916 rolls property heretofore assessed at $1,751,920. Figures are not available, he states, as to what the exemption of ships amounted to, nor are figures available as to the value of church property exempted from taxation. This is because, inasmuch as these various classes of property are exempted from taxation, the local assessors no longer bother to assess them. In 1915, however, data was gathered in San Francisco city and county which showed that the value of church property exempted in that county exceeded $8,000,000.

There are a number of constitutional amendments before the present legislature calling for the exemption of property from taxation, including, for example, young men's and young women's Christian associations, mining claims under a certain figure, all persoal property except the franchises of public service corporations and all improvements on land.

WOMEN TO MEET TO MAKE PROTEST

Arrangements for the mass meeting of women to be held in the Municipal Auditorium on Monday night to protest against the plan for sending an army to Europe will be perfected at a meeting of the executive committee of the Women's Home Protection League tomorrow evening, in Room 319 of the city hall. All women who are willing to volunteer their service in this movement are invited to be present.

Mrs. Hattie Jewell Anderson, chairman of the executive committee, said today: "We are in no way voicing a protest to or against the government of this country, for in that we have unbounded faith, but we are voicing a protest that is being spread throughout our country and fostered in our men—a spirit of bloody warfare, the desire to kill, which brings the inevitable result of being killed."

NEWLY-WEDS HELD

MEDFORD, Or., April 12. — Mr. and Mrs. E. Gravendore, a young couple charged with passing a number of fictitious checks in this city, were arrested on the Siskiyou section of the Pacific highway by Sheriff Jennings of Jackson county and were returned to Medford today. The pair waived examination before Justice Taylor and Gravendore is held under bonds of $1000. Mrs. Gravendore's bond is placed at $200.

Mrs. Gravendore says she married Gravendore at Vancouver, Wash., four months ago and that her husband's father is P. Gravendore, a building contractor in Portland.

WILL GIVE COPPER

SALT LAKE, April 12.—Joining in the general desire to assist the country while it is at war with Germany, the Utah Metal & Tunnel Company of Bingham today announced that it would give free of charge to the government three per cent of its copper production, providing other companies would take similar action.

HAS RELIEF FUND

NEW YORK, April 12.—The American Society for the Relief of French War Orphans announced that it had sent 500,000 francs to France for immediate distribution among the French orphans in the territory evacuated by the Germans.

Stomach Relief! Stop Indigestion Gas, Sourness—Pape's Diapepsin

In five minutes! Neutralizes stomach acidity, relieving dyspepsia, heartburn, distress. Read!

Time it! Pape's Diapepsin will sweeten a sour, gassy or out-of-order stomach within five minutes.

If your meals don't fit comfortably, or what you eat lies like a lump of lead in your stomach, or if you have heartburn, that is usually a sign of acidity of the stomach.

Get from your pharmacist a fifty-cent case of Pape's Diapepsin and take a dose just as soon as you can. There will be no sour risings, no belching of undigested food mixed with acid, no stomach gas or heartburn, fullness or heavy feeling in the stomach, nausea, debilitating headaches or dizziness. This will all go, and, besides, there be no sour food left over in the stomach to poison your breath with nauseous odors.

Pape's Diapepsin helps to neutralize the excessive acid in the stomach which is causing the food fermentation and preventing proper digestion.

Relief in five minutes is waiting for you at any drug store.

These large fifty-cent cases contain enough "Pape's Diapepsin" to usually keep the entire family free from stomach acidity and its symptoms of indigestion, dyspepsia, sourness, gases, heartburn, and headache, for many months. It belongs in your home.—Advertisement.

The prices quoted in this advertisement apply in all The Owl Drug Stores in San Francisco, Oakland, San Jose, Stockton, Sacramento and Fresno

Best Business Men

—may know very little of the detail of the drug business, but they know the satisfaction of "Value Received." Trained in the art of getting the utmost value for every cent expended, they trade at The Owl Drug Stores as a matter of course. The fact that we have many bright business men among our customers proves that we give the values that their keen judgment tells them are the best.

Specials in Cleaners and Brighteners

Electro Silicon—Regular 10c. Special..... **5c**
Rajah Cleaning Fluid—Regular 25c. Special..... **15c**
Barkeepers' Friend—Regular 20c. Special..... **15c**
Friday and Saturday

For Your Personal Letters

Loomwove paper,—108 sheets in a pretty box. Linen finish. A good grade of paper.
—and, a package containing twenty-five envelopes to match. A regular 45c value. *Special*—**35¢.**

A Standard Spring Tonic
Scott Compound Syrup of Hypophosphites
Special 67c

This tonic is used with fine results for building the system. It gives new vim and vigor—adds new zest to life. Especially valuable when Spring approaches. Contains no alcohol. Regularly 85c.
Special Friday and Saturday, **67¢**

5c Face Cloths Special—8 for 25c

"Honeycomb" brand. Large in size. All neatly bound in blue, pink or white. Large size—12x12. Regularly 5c each, and an unusual value at that price.
Special, Friday and Saturday, **8 for 25¢.**

See the Buying Power of 9c at The Owl
Friday and Saturday

15c Powdered Borax	9c
15c Nasal Douche	9c
15c Baker Corn Remedy	9c
15c Rubber Bands, per box	9c
15c Hygeia Nursing Bot. (8 oz.)	9c
15c Laurence Tar Soap	9c

Special Sale on Hair Brushes

One of these brushes will be a handsome addition to your toilet set. Solid ebony handles, beautifully modeled. Long, strong, genuine white bristles. A real aristocrat among brushes. Regularly $2.00.
Special—**$1.59**

"Rajah" Makes Your Straw Hat Like New

You can dye your soiled or faded straw hat a beautiful glossy black with Rajah Hat Dye. Easy to apply. Can also be used for grips, belts, etc. **25¢.**

Karetts for Indigestion

These are the little tablets that help digest the food and give the stomach a rest. Compounded to give quick relief. Box containing 40 tablets—**25¢.**

50c Nail Buffer Special 29c

An exceptionally pretty buffer. Handsomely polished rosewood back. Detachable chamois. Very large, and nicely modeled. Special, Friday and Saturday, **29¢.**

Specials

FRIDAY AND SATURDAY

50c Dioxygen	33c
25c Spirits Nitre	17c
35c Syringe Tubing	23c
20c Hansen's Corn Salve	15c
45c Foley Kidney Pills	30c
20c Egyptian Deodorizer	15c
20c Blanco	14c
25c Bay Rum	17c
50c Exora Powder	30c
10c Sayman's Soap	2 for 15c
25c Rochelle Salts	17c
50c Burton Skin Ointment	29c
50c Dodson's Livertone	30c
15c Brilliantshine	10c
25c Oil of Eucalyptus	17c
20c Ebling's Malt Ext.	2 for 25c

$1.60 Douche Can Special $1.29

High-grade enameled douche, complete with rubber tubing and hard rubber tip—also patent shut-off. Hangs on the wall. A most convenient equipment. Special Friday and Saturday, $1.29.

Roll-ups for Your Toilet Articles

An especially pretty number, rubber lined with pockets for hair brush, tooth brush, tooth paste, etc. Flowered cretonne. Neatly bound..... **75¢**

Buy Eggs While the Price Is Low and Put Them Down in Siliso

Eggs put down in Siliso will keep for an indefinite period. You can eat eggs next January for the price you pay to-day. Siliso is the water clear "water glass" or silicate of soda. A quart preserves sixteen dozen eggs.

Pint, reg. 20c; Special 14¢ — ½ gal., reg. 50c; Special 39¢
Quart, reg. 25c; Special 25¢ — Gallon, reg., 75c; Special 59¢

Improve Your Complexion With a Vibrator

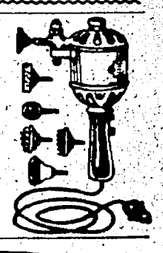

Did you ever use a New Life Vibrator to brighten your complexion?

Vibrators are now being used universally for stimulating circulation and bringing back the rounded curves of youth to the face.

Also beneficial in rheumatism, sciatica and lumbago. New Life Vibrators, together with 300-page book of instructions, $12.50.

Ask to see them in any Owl Drug Store.

Pullman Hair Brush 50c

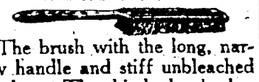

The brush with the long, narrow handle and stiff unbleached bristles. The kind the barber uses. Convenient for your grip. The new style with the vent back—**50¢.**

Pint Bottle Milk Magnesia Special 30c

For acid conditions of the stomach it is unsurpassed. We are featuring the celebrated Sharpe & Dohme brand. 60c size, regularly sold at The Owl at 40c.
Special 30c.

Alarm Clocks Selling at $1.25

We still have a generous supply of the Sphinx alarm clocks. Heavy nickeled case, back-bell alarm. A fine looking clock, and a reliable timekeeper, $1.25.

$1 Atomizer Special, 69c

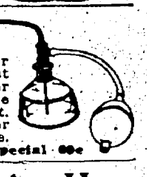

For either water or oil. The most convenient atomizer for spraying the nose and throat. Three hard rubber tips. Handy size. Regularly $1.00. Special 69c

Special Spring Sale of RUBBER GOODS

Attractive specials on some of our most generally used articles of rubber ware—all guaranteed.

Comfort Combination Special, $1.19
This $1.50 Comfort Combination, Special Friday and Saturday, **$1.19.** A high-grade syringe and hot water bottle combined, with stopper, hard rubber attachments and shut-off.

$1.00 Comfort Fountain Syringe, Special, 79c
2-quart size. High quality. Maroon or red rubber. Moulded bottle—no seams to leak or binding to become loosened. Regularly $1.00. Special, **79¢.**

50c Rubber Gloves, Special, 33c
Just what you need for housework and gardening. Long wrists. Substantial and strong. Fit neatly and wear well.

For Purifying the Blood

Pure, rich blood means vim and vitality and the joy of living.

Burton Blood Syrup is especially compounded for enriching the blood. Recommended for use in all blood diseases, boils, pimples and skin eruptions. Particularly valuable for purifying the blood in the Spring. Regularly 85c.

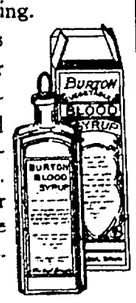

Special, 59c

The Kodak Days Are Here

Time for the happy days on trail and shore with a camera.

Cameras—at The Owl

Kodaks	$6.00 to $77.00
Brownies	1.25 to 6.00
Premos	.75 to 1.80

Films—at The Owl
The films you buy at The Owl are always of the latest dating—which means that they are always fresh and new—the kind you need for good pictures.

Developing and Printing—at The Owl
Good clear photos from your films.—that's what we get if it's humanly possible. Every film has individual attention.

Leave your films before nine and get the finished pictures before six.

Rubber Sponges

—of generous size, and suitable for the bath. An unusually good value. Lately reduced in price—
10c

Bird Rouge

A most efficient beautifier — complete with mirror and puff. Three shades — light, Spanish and dark.
25c

Kidney and Liver Remedy

Burton Kidney and Liver Remedy. Used with success for complaints of the kidney and liver. Also for the relief of pains in the back and similar complaints. Regularly 85c.
Special Friday and Saturday, **59¢**

Boston Brush

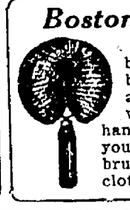

The circular brush with the bristles set in a wire frame, with wooden handle. Just what you need for hard brushing of heavy clothes. **25¢.**

For Constipation

Ameroil (or liquid paraffine oil). Taken inwardly lubricates the bowels and aids the natural action. Pint bottle, ***50c***

Bring Your Prescriptions

to Owl Stores and be assured of Safety, Service and Satisfaction. Our Prescription Rooms are open to the inspection of physicians day and night.

Owl Store in Sacramento

9th and K Streets
R. F. Odell, Mgr.

Awarded Gold Medal at the Panama-Pacific Exposition

The Owl Drug Co.

Corner 13th and Broadway.
W. W. Brown, Mgr.

Corner 14th and Washington.
H. C. Heffren, Mgr.

PHONE (OAKLAND STORES) OAKLAND 500

Owl Stores in Nearby Cities

STOCKTON
Main and California Sts.
A. F. Memphill, Mgr.

SAN JOSE
69 South First Street
H. W. Bygott

FRESNO
J and Tulare Streets
G. I. Ross, Mgr.

OXMAN MAY FACE TRIAL AS PERJURER

(Continued From Page 11)

of perjury. This, in a murder case, where the defendant has been given the death penalty, would mean a trial of the witness for murder.

According to the charges of the attorneys, Riegall was brought to San Francisco, wined, dined by Fickert, Cunha and Bunner and groomed as a witness. On the day before he was to testify, he declares that he returned to his home at Grayville, Illinois. He is quoted as saying: "I can't perjure myself to put a noose around a man's neck."

District Attorney Fickert left on Sunday for his Bakersfield ranch, and had not returned today. Cunha reached his office at noon.

Cunha said that he was told by Oxman that the latter believed he recognized in the Terminal Hotel a man whom he had known in the east and that Oxman was instructed by the district attorney's office force to get the man to this city. Oxman said that the man, if it was the person he believed him to be, was tricky and that subterfuge would have to be used to get him here.

Cunha said that he is certain that Oxman acted in good faith and that he puts little faith in the charges of perjury.

MOONEY PLEASED.

When told of the affidavits today, Thomas Mooney, who was convicted of murder and sentenced to hang as the result of Oxman's testimony, said:

"It is the dawn of light. We have always claimed a frame-up and little by little we are proving our charges."

BIG CROWDS SEE CIRCUS PARADE

Bright sunshine brought out an even bigger crowd than on the opening day to witness the Al G. Barnes circus parade today. Spectators lined the sidewalks all along the long route from the starting point of the two-mile procession at Forty-fifth street and San Pablo avenue, where the big circus tents stretch for acres. As they wended their way along past the admiring and critical eyes of thousands of young folk, the great menagerie of wild animals awheel and afoot, the horseback riders, the bands, the clowns and the scores of other attractions were pied pipers of joy. In their wake as they returned to the circus grounds in readiness for the opening of the afternoon performance, the first of their audience began to follow and soon the huge tents filled up and the show was on.

This is the last night of the circus' stay in Oakland. Its popularity, testified to by a packed "house" at last night's performance despite the rain, will be demonstrated, it is expected in even greater measure tonight. Doors will be open for tonight's performance at 7 o'clock and the show will start at 8 o'clock.

N. Y. HIT AT BISHOP

The Bishop production of Cohan's favorite comedy is proving a complete success. "Broadway Jones" opens a bright and shining path for John Wray, who treads it with a rollicking, breezy and graceful step that fills the role of Broadway Jones with a dressy perfection. The tale of the gay young man about town, who finds himself suddenly deprived of that which keeps his days moving fast, and nothing to build upon but bets and many of 'em, is all told in dashing style. The taking on of the gum factory, the love-making for the sake of the little stenographer and the jolly, live-happy-ever-after ending are all good reasons for good work and splendid entertainment. Virginia Brissac pervades the atmosphere of Broadway Jones with a spontaneous gayety that makes itself felt most decidedly. Ida Van Tyne is ingenuelish enough to suit the most exacting. Georgia Knowlton gets many laughs with her picture of the impossible widow. Gladys Klingsbury gives liberally of her talent to the small role of Mrs. Spotswood, and Harry Gantry fills to a nicety the role of Judge Spotswood, while Anthony Smythe is splendid in the role of the friend, Wallace. Hugh Metcalf, Rodney Hildebrand, Mr. Higgins, Nolan Leary and Sammy Miller hit the mark in minor roles.

PRICES TEMPT

ALAMEDA, April 12. — The soaring prices of junk metal has caused junk thieves to haunt the Aeolian Yacht club quarters on San Leandro bay where the big fleet of the Aeolians is putting on the finishing touches for the coming of the season the last of this month. Numerous thefts of metal by bay pirates have been reported. Lead keels, copper and bronze fittings and other high grade metal parts are rich loot for the pirates.

The club officers have arranged to use added diligence to protect the anchored fleet from pirate and junk thief visitations. So far the booty secured has been small but the yachtsmen fear that unless active protective measures are taken, that the thieves will grow bolder and possibly strip some of the pleasure boats of their metal fittings and parts.

OFFICERS NAMED

BERKELEY, April 12. — With the installation of officers last evening the second annual convention of the Woman's American Baptist Mission Societies of the South Pacific district came to a close. The officers installed were as follows:

President, Mrs. B. C. Davies, Los Angeles; first vice-president, Mrs. G. G. Van Zeldt, San Diego; second vice-president, Mrs. T. P. Tomkins, Pasadena; treasurer, Mrs. J. M. Brough, Biggs; field secretary, Mrs. A. M. Wadsworth, South Pasadena; secretary of literature, Miss Mary Bamford, Oakland; secretary of young women's work, Miss Geneva Brunner, Los Angeles.

IS HELD PRISONER

BALTIMORE, Md., April 12.—Walter Esser, a German reservist, 26 years old, is a prisoner today in the guard house at Fort Howard. He is a member of the Fourth regiment, Maryland National Guard, but says he will not fight for the United States against Germany. He is anxious to go back to his fatherland, he says.

ALDEN CLUB MEETS.

The Alden Library and Improvement Club will hold a meeting at Vander Naillen school, 5175 Telegraph avenue, tomorrow evening. A full attendance has been requested in view of important business.

EPILEPTIC ATTACKS HAVE BEEN STOPPED FOR OVER 50 YEARS by DR. KLINE'S EPILEPTIC REMEDY. It is a rational and remarkably successful treatment for Fits, Epilepsy (Falling Sickness) and kindred nervous derangements. Get it or order it at any Drug Store—$1.00 and $2.00. Send for our valuable book on Epilepsy. It is FREE
Dr. R. H. Kline Co., Department B, RED BANK, N.J.

Key System Boats Tied Up Engineers Go Out on Strike

(Continued From Page 11)

continue to operate pending the result of the Southern Pacific Company's negotiations with its men.

"Our men agreed to continue operating and the officers of this company naturally assumed that there would be no interruption in the service until it was learned what the Southern Pacific Company proposed for its men, but on Monday morning we received from our men a statement signed by all captains and navigating officers and all members of the engineering force to the effect that they eliminated their former proposal of eight (8) hours on and sixteen (16) hours off and a day off each week, and would not accept anything but a schedule of twelve (12) hours on and twenty-four (24) hours off.

"The committee that presented this proposal stated that they would like to have an answer by 4 o'clock Tuesday afternoon. The statement itself, however, did not mention any stated time for an answer from the company nor did the verbal request for an answer by 4 o'clock on Tuesday afternoon indicate that it was in any way an ultimatum. The only reason given for the request that an answer be given them by 4 o'clock in the afternoon on Tuesday was that the Engineering Association would have a meeting on Tuesday night and for that reason they would like to have the answer to place before them.

"It being impossible to secure a full attendance of our Board of Directors to consider the matter, the men were advised it would be impossible to give them a definite answer until today.

REPLIES TO MEN.

"Wednesday morning the men served upon us individual resignations and the company replied to each of its licensed officers as follows:

This will acknowledge receipt of your communication of today reading as follows:

Inasmuch as you have seen fit to ignore my request for a definite answer to grant me hours of employment as per my schedule submitted to you, therefore tender my resignation, same to become effective at the termination of this day's run.

When we conferred with your representatives—Captain Strother and Engineer Tillotson—on Saturday afternoon, it was understood, after you conferred by telephone with some certain parties unknown to me, that you would continue running pending the proposed schedule to be submitted by the Southern Pacific Company to their men.

When a little later a communication, signed by all captains and engineers, which is without date, was presented to me on Monday, a verbal statement was made by your representatives to our Mr. Harris to the effect that you would like to have an answer on Tuesday afternoon by 4 o'clock.

Yesterday afternoon I advised you, through our Captain Rasmussen, that it had been impossible for me to secure a meeting with our directors and, therefore, could not give you an answer by 4 o'clock Tuesday afternoon as desired, but would endeavor to do so today.

Therefore, your statement that we have seen fit to ignore your request is hardly in accordance with the facts. We simply asked for a little delay which was not an unreasonable request and one which could be easily granted by you and if you are in the disposition to handle this matter in a conservative way and with due consideration of the critical conditions which exist in this country and of the great damage that would result by your refusal to run after the last trip tonight.

This company has at all times acted in good faith with you and will at all times do so and we do not consider that your communication set forth above is a proper one and is in accordance with the facts in the case.

CONFERENCE HELD.

"Request was made by the officers of our company for a further conference and same was held at the company's office at 6 o'clock last night. At this conference the matter was thoroughly gone into and a request made by the officers of the company of the men for a further continuance for twenty-four hours and that they withdraw their notice of discontinuance of service at midnight last night.

"After the matter was thoroughly discussed the two representatives of the men—one each of the navigating and engineering officers—returned to the pier to ascertain whether or not the other men would agree to a twenty-four-hour continuance desired by the company's officers so that the matter could be taken up at a meeting of the board of directors this afternoon.

"Later we were advised by the representatives with whom we had a conference that the men refused to grant any further time and that they would discontinue service at midnight last night.

"The officers of this company appreciating fully the great inconvenience and loss that will result from the action of the men, believe that this lengthy statement should be given so that the public will fully understand that the company has not only met the demands of the men for an eight-hour day and in doing so has incurred a heavy additional expense, but that we have also used every effort and every argument possible to prevail upon the men to continue in service and grant a sufficient length of time so that an amicable settlement could be made of this difference. The men, however, arbitrarily refuse to grant any further extension of time."

H. A. Mitchell, general manager of the Oakland, Antioch & Eastern railway, issued the following statement this morning:

"The discontinuance of the Key Route ferry service will not make any difference in the operation of trains on the Oakland, Antioch & Eastern. We have chartered boats to meet all our trains at the Key Route pier, Oakland, and these boats will leave the Key Route slip of the San Francisco ferry building on the regular time scheduled. This will guarantee an uninterrupted service."

ELKS TO PLAN ARMY SQUADRON

Oakland Elks, comprising the members and drill team of Oakland Lodge, No. 171, will hold an organization meeting Wednesday, April 18, at the local club rooms, at which plans will be laid for the formal organization of a "flying squadron" which will tender its services to President Wilson for the need of the country.

The movement is being fostered by Colonel J. K. Ritter, who is known as the "Father" of Elks' drill teams. The tentative plans have already been discussed and adopted, and communications sent out to members urging them to be present at the next meeting to listen to an exposition of the plan and sign the roster of members who will express their willingness to go into action upon the president's order.

The organization of the drill teams and such members as are interested, to take part in the formation of this regiment of Elks, follows a general order sent out from the headquarters of Edward Rightor, Grand Exalted Ruler of the Benevolent and Protective Order of Elks, to all members of the order to show their patriotism during any crisis which may arise in national affairs. The Oakland movement is but the start of a state-wide and nation-wide movement along similar lines. Many of the Elks' drill teams throughout the country are crack shots and their services would prove a valuable addition to the government enlistments.

DR. OTT TO SPEAK.

Dr. Edward Amerst Ott, former professor of oratory at the Drake University, Des Moines, Ia., and now lecturer with the Redpath Lyceum series, will be the speaker before the Members' Council of the Oakland Chamber of Commerce at the luncheon which is to be given at noon, Saturday, April 14, at the Hotel Oakland. He will speak on "The Man Who Always Strikes Twelve."

PETERS' FUNERAL.

ALAMEDA, April 12. — The funeral of Robert H. Peters, who died at his home, 428 Santa Clara avenue, will be held this evening under auspices of the Odd Fellows. Peters is survived by a wife and family. The family came to Alameda to live after the San Francisco fire. About a year ago they moved to Oregon but returned to Alameda recently.

WHAT IS DOING TONIGHT

All Saints Dramatic Society minstrel show, Hayward.

Oakland Review No. 14, Maccabees, initiation, Porter hall.

Labor Club meets, California hall, U. C. at 8.

Senior assembly, Hearst hall, U. C., 8:30.

Anniversary M. E. Church Extension Society, First M. E. church.

Board of Education candidates speak, Longfellow school.

Azenda club gives yama yama dance, Jenny Lind hall.

Catholic Ladies' Aid Society holds whist party, St. Jarlath's hall.

Orpheum—Cross and Josephine.

Pantages—Motor madness.

Bishop—Broadway Jones.

Macdonough—The Happy Stranger.

Columbia—The Big Show.

T. & D.—Vivian Martin in The Spirit of Romance.

Kinema—William Farnum in The Price of Silence.

Franklin—Irene Howley in The Eagle's Wings.

Idora Park—Inland beach.

Piedmont Baths—Ocean water swimming.

Barnes circus, Forty-fifth and San Pablo avenue.

WHAT IS DOING TOMORROW

Art exhibit, Auditorium.

Miss Annie Florence Brown lectures, Claremont school, evening.

Parthenela fete, Faculty glade, U. C., 3:30 p. m.

California Fuel Dealers' Association meets, Hotel Oakland.

H. L. Delaney speaks, Chabot hall, 4 p. m.

Candidates speak, Oakland Center, California Civic League, evening.

Venetian Club dance, Key Route Inn, evening.

University meeting, Harmon gymnasium, U. C., 11 a. m.

Harvey Loy gives organ recital, First Unitarian church, Berkeley, 5:10 p. m.

Pacific Association championship plunge for distance, Piedmont Baths, 8 p. m.

Glee Club concert and dance, Harmon gymnasium, U. C., 8:15 p. m.

Women's Mandolin and Guitar Club meets, Hearst hall, U. C., 8:30 p. m.

Sacred Heart parish whist and dance, Sacred Heart auditorium, evening.

First Baptist choir concert, church auditorium, evening.

Manufacturing Committee hold annual banquet, Hotel Oakland, evening.

Rev. Martin A. Meyer lectures, Temple Sinai, evening.

GROCERIES

PRICES FRIDAY AND SATURDAY ONLY.

Groceries continue to advance, and while these prices may continue we guarantee them for Friday and Saturday only, and only for stock now on hand.

SUGAR—Best cane granulated ....11 lbs.	$1.00
SUGAR—Best cane granulated ...100 lbs.	$8.75
FLOUR — Reliable for bread or pastry.49 lbs.	$2.45
FLOUR — Sperry Family .....49 lbs.	$2.65
YELLOW CORN MEAL— Best grade and fresh ..... 10 lbs.	42c
SPLIT PEAS ..... 3 lbs.	27c
BUTTER—Best creamery .....2 lbs.	87c
EGGS—Fresh large ranch .....doz.	35c
ROLLED OATS— BULK ..... 5 lbs.	25c
WALNUTS ..... 2 lbs.	30c
PRUNES—50-60 size .....3 lbs.	35c
BLACK FIGS ..... 3 lbs.	27c
MONTEREY SARDINES—2 large tins	35c
SOAP—CRYSTAL WHITE .....12 bars	50c
CHOCOLATE and Sweetened Cocoa, bulk .....lb.	20c
COFFEE—Very fine grade ..... lb.	30c
COFFEE—A real good article ..... 3 lbs.	55c
BORAX SOAP CHIPS— Large 25c package	20c
SPERRY ROLLED OATS— 15c pkg.....2 pkgs.	25c
OLIVES ..... 3 cans	25c
CRAB—20c grade ..... 2 cans	35c
SHRIMPS ..... 3 cans	27c
TAPIOCA—1 lb. packages .....2 pkgs.	25c
STRING BEANS .....2 cans	25c
TOMATOES ..... 2 cans	25c
W. B. CLEANSER ..... 6 cans	25c
BIRD SEED ..... pkg.	9c
1915 NAPTHA SOAP—We sell in place of Fels, 7 bars	25c
PORK AND BEANS— Eastern ..... can	14c
CRACKERS—Assorted plain ..... lb.	16c
CRACKERS—Assorted fancy ..... lb.	23c
MINCED CLAMS— Fancy ..... 2 cans	25c
OLIVES—Large cans .....2 cans	35c

Free Deliveries as far as 60th St. or 23d Avenue on orders of $1 or over, except sugar only.

YERXA MARKET

1538 Broadway, Oakland.
Phone Lakeside 1851.

MOTHERS GATHER IN SESSION HERE

(Continued From Page 11)

Whitman with an invocation made by Rev. John Stephens. The afternoon program follows:

Greetings in behalf of the Oakland Federation of Mothers' Clubs and Parent-Teacher Associations; greeting, Lewis B. Avery, assistant superintendent of Oakland schools; response, Mrs. R. W. Mantz, president San Mateo Federation; reading of rules; adoption of program; reports of officers, president, vice-presidents; 3:15 p. m., music, orchestra; recording secretary, corresponding secretary, financial secretary, treasurer, auditor, historian, parliamentarian.

TO HEAR REPORTS.

Dr. Aurelia Henry Reinhardt, president of Mills College, will deliver the address of tomorrow morning. Aside from this talk on "The Mother as a Teacher," the entire day will be given over to reports of the activities of the organization and discussion of its future.

The convention committees which have been appointed are:

General arrangements, Mrs. E. B. De Rome; program, Mrs. C. R. Reilly, chairman; registration, Mrs. A. Pennington, Mrs. L. Eckstein, Mrs. Slater; ushers, Mrs. J. G. Short, Mrs. George Gordon, Mrs. F. R. Thompson, Mrs. S. M. Doud, Mrs. M. Rapp, Mrs. Cora Hunting, Mrs. Max Licht; courtesies, Mrs. T. C. Evans, Mrs. E. O. Schetter, Mrs. Jones; pages, Miss Grasser, Miss Thompson; resolutions, Mrs. W. H. Marston, Mrs. George Wales, Mrs. J. E. Wilson, Mrs. Spaulding; rules and regulations, Mrs. H. G. Walker, Mrs. Joseph Milburn, Mrs. F. R. Hartell; credentials, Mrs. C. S. Biers, chairman, Mrs. Ida Brust, Mrs. F. J. Lobbett, Mrs. W. E. Leber, Mrs. A. T. Kajas, Mrs. A. M. Beebe, Mrs. Mann, Mrs. E. Henry, Mrs. Frank M. Hayes, Mrs. S. F. Mausser; nominations, Mrs. Dan Andker, Mrs. F. O'Neill, Mrs. Robert Marcum, Mrs. A. G. Wendlund, Mrs. C. A. Wright.

DISTRICT OFFICERS.

The second district officers number: President, Mrs. A. L. Whitman, Berkeley; first vice-president, Mrs. F. R. Hartell, San Francisco; second vice-president, Mrs. W. A. Hargear, Berkeley; third vice-president, Mrs. B. H. Izant, Santa Cruz; fourth vice-president, Mrs. E. O. Schetter, Alameda; fifth vice-president, Mrs. R. W. Mantz, Redwood City; corresponding secretary, Mrs. C. E. Wilson, Oakland; recording secretary, Mrs. John F. Sheehan Jr., San Francisco; financial secretary, Mrs. A. M. Beebe, Oakland; treasurer, Mrs. Julius Heide, Berkeley; auditor, Mrs. R. R. Rogers, Oakland; historian, Mrs. G. W. Hatch, Berkeley; parliamentarian, Mrs. C. C. Emslie, Berkeley.

DOCK AND DECK

Shipyards in bay cities are packed to their capacity and drydocks are all engaged. At the Hanlon plant, East Oakland, the W. J. Pirrie is on the dock and many vessels are overhauling along side the wharf. The Union Iron works has steamers Saginaw and Newport; at the Pacific shipyards are the schooner Fred J. Wood and the Santa Fe tug. Alongside the wharf is the four-masted schooner A. B. Johnson. Hunter's Point has the steamer W. F. Herrin and Wilhelmina with many others ready to go on the ways as soon as the ways are idle. The power schooner Annie Johnson is waiting her turn, also the Expansion, Geo. Loomis, Newburg, Raymond, Sea Foam, and several vessels now in use on the coast calling here every ten days, are on the waiting list to take turns on the drydock to be cleaned and painted. Never before have the drydock companies been so overworked. For over a year the drydocks have not been idle a day.

Steam schooner Idaho, now overhauling in Oakland harbor, has been chartered to load 1,100,000 feet of lumber at a northern port, for the west coast of South America.

The motor schooner Sierra, owned by E. K. Wood Co. of East Oakland, put into Callao with her air compressor shaft damaged. The Sierra is a new vessel and was on her way from Oakland harbor to Valparaiso, with a cargo of 1,250,000 feet of lumber. Captain Fred Anderson of East Oakland is in command of the new craft. No further news was received for the skipper, but her owners thought the repairs would be made within a few days.

Letters were received here from Vera Cruz, Mexico, stating that Manuel Angel Fernandon is to build a steam passenger and freight boat at that place. She is to be the largest vessel ever built there and will be 130 feet long, 25 feet beam, 10 foot depth of hold. She will be equipped with a 200 horse power diesel engine which will be constructed in Oakland and shipped to Mexico. The new craft will be placed on the Mexican coast trade.

BIG CATCHES OF HALIBUT IN NORTH.

Halibut fishermen on Puget Sound are returning with large catches in spite of the rough weather they have been having on the fishing banks. They want to be well paid for their services as fifty tons of halibut arrived at Seattle today which the merchants offered 12½c and 13c a pound but the fishermen refused to sell at that price. A few days ago a large shipment arrived and brought 14¾c a pound. These fishermen want the same prices.

Captain Robert Williamson, master of the ill-fated steamer Maui of the Inter-Island Navigation Co. of Honolulu, lost his license for one year, by the order of United States Inspectors Heany and Meany of that district who claim the accident was due to gross carelessness on the part of the skipper. The vessel was a total loss also her cargo of 10,800 sacks of sugar. The Maui was built in Oakland harbor twenty years ago, and is 631 tons register.

The motor schooner S. I. Allard is almost ready to start on her long journey where she will be gone from this port for almost a year. Captain Mitchell will go out in command of the new craft. He is well known in Alameda county, also at every sea port in the Pacific ocean. For over twenty-five years, Captain Mitchell has been master of different vessels owned by the Gardner Mill Co. the last command being the four-masted schooner Irene, which position he held for nearly ten years, but resigned to take command of this new motor schooner which will carry 1,500,000 feet of lumber to the west coast of Australia, when she is completed. Mitchell was greeted by his many friends along the waterfront today as he has not been here for some years, having been running between northern ports and Australia.

Captain Ralph Peasley looked like a lost sheep early this morning, while waiting at the ferry station for the steamer to take him to the Pacific shipyard, where his vessel is on the drydock repairing. Peasley is master of the four-masted schooner Fred J. Wood, which arrived here on March 29 with 478 tons of copra and when his cargo was out the vessel was towed to the drydock and the skipper remained aboard all this time but last night he made a trip to San Francisco to try and locate some of his shipmates along the water front but missed the last ferry boat and was compelled to rent a bunk ashore for the first time in many years. Peasley has not been in this port for over fifteen years. At one time he was master of the schooner Sparrow for the Simpson Lumber Co. also commanding other coastwise craft. He was at one time connected with the ship chandlery business at Aberdeen, Washington, but retired and returned to sea again. When asked what he thought of Oakland harbor, Peasley stated that it was a great surprise to him to see such improvements as he thought fifteen years ago that Oakland and its harbor would never grow much.

NEW SKIPPERS ARE REGISTERED FOR CRUISE.

More Alaska salmon vessels secure their masters for the season, as today the following skippers were registered at the United States custom house: Captain Samuel Wilson, bark Hecla; Captain Peter Larsen, bark St. Catherine; Captain J. W. Widerstrom, ship Star of France; Captain Carl Peterson, bark Star of Chile. These vessels will sail shortly for the season in Alaska as cannery tenders.

AMARANTH RALLY

FRESNO, April 12.—At noon today three officers had been elected by delegates to the 20th annual state convocation of the grand court of Amaranth. The remaining officers were to be elected this afternoon. Those chosen were: Mrs. Minnie Tipton of Los Angeles, grand royal matron; Arthur E. Zeigler of Oakland, grand royal patron; Mrs. Joahana Lange of San Jose, grand associate matron.

ADVERTISING DAY

SACRAMENTO, April 12.—Governor Stephens issued a proclamation today commending to the people of the State recognition of Monday, April 30, as "Advertising Day."

STUDY PAVING

For the purpose of investigating the methods of the Oakland street department in paving along street car tracks, a committee consisting of the city engineer, councilmen and the mayor of Santa Rosa visited Oakland yesterday. The committee was shown through the department by Commissioner Baccus and specifications were produced by Engineer Perry F. Brown. The Santa Rosa officials stated that the methods used in the local department appear to meet with the requirements of the work to be done at Santa Rosa.

FAVORS WOMEN

SACRAMENTO, April 12. — Amendments to the community property laws, as recommended by the legislative council of the California Federation of Women's clubs and introduced in a bill by Luce of San Diego, were approved by the Senate today by a vote of 26 to 8 and transmitted to the Assembly.

The bill grants married women larger powers in the management and disposition of community property. Under the provision of the Luce bill, the management and control of the property is retained by the husband, but in the disposition of community real property the wife must join with her husband in any deed conveying it.

The Product of Experience

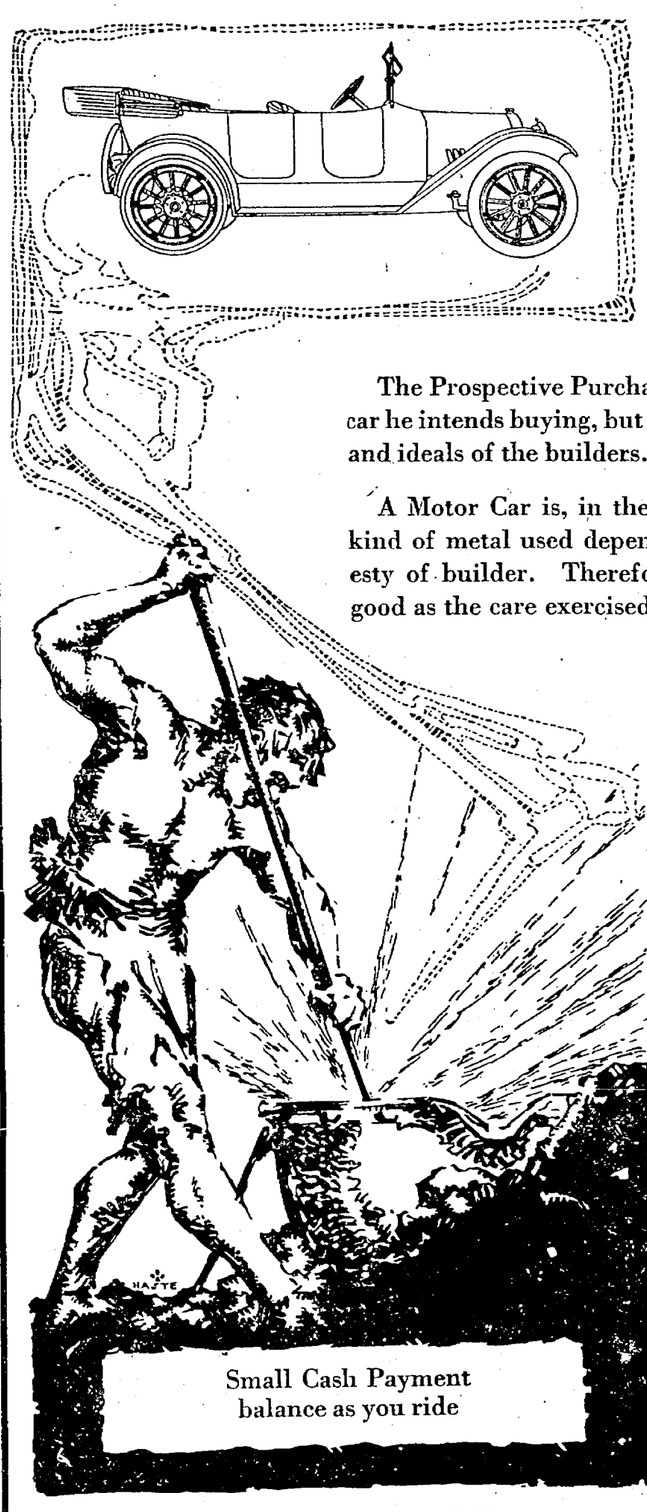

CHEVROLET
"FOUR-NINETY"
$625
DELIVERED HERE

The Prospective Purchaser should not only study the car he intends buying, but he should ascertain the policy and ideals of the builders.

A Motor Car is, in the main, made of metal. The kind of metal used depends on the sincerity and honesty of builder. Therefore, an automobile is just as good as the care exercised by the manufacturer.

The *conscientious construction* of the

Chevrolet

reflects the ideal of the makers to produce quality cars only.

While the "Four-Ninety" model *CHEVROLET* is the *world's lowest priced electric* and *fully equipped automobile, QUALITY has not been sacrificed* to make this possible.

IMMEDIATE DELIVERY

J. W. Leavitt & Co.

Broadway at 28th, Oakland

Phone Lakeside 422

Small Cash Payment balance as you ride

LOS ANGELES SAN FRANCISCO SAN DIEGO

Golden Gate Avenue, Corner Hyde. Phone Market 684

NO SUB-AGENTS IN OAKLAND OR SAN FRANCISCO

HEADACHES

Thousands of men and women suffer from headaches every day, other thousands have headaches every week or every month, and still others have headaches occasionally, but not at regular intervals. The best Doctor is often unable to find the cause of many of these headaches, and in most other cases, knowing the cause, he does not know what will remove it, so as to give a permanent cure. All he can do is to prescribe the usual pain relievers, which give temporary relief, but the headache returns as usual, and treatment is again necessary. If you suffer from headaches and have been unable to remove the cause, take anti-kamnia tablets, and obtain the greatest possible relief. You can obtain them at all druggists in any quantity, 10c worth, 25c worth or more. Ask for A-K Tablets.

SICK-HEADACHES

Sick headache, the most miserable of all sicknesses, loses its terrors when A-K Tablets are taken. When you feel an attack coming on take two tablets, and in many cases, the attack will be warded off. During an attack take one A-K Tablet every two hours. The rest and comfort which follow, can be obtained in no other way.

SICK WIFE'S STORY SURPRISES OAKLAND

The following has surprised Oakland. A business man's wife suffered from dyspepsia and constipation for years. Although she dieted she was so bloated her clothes would not fit. ONE SPOONFUL buckthorn bark, glycerine, etc., as mixed in Adler-i-ka relieved her INSTANTLY. Because Adler-i-ka empties BOTH large and small intestine it relieves ANY CASE constipation, sour stomach or gas and prevents appendicitis. It has QUICKEST action of anything we ever sold. Osgood Brothers, druggists.—Advertisement.

NOTHING BETTER for COUGHS
BROWN'S BRONCHIAL TROCHES
Used by speakers and singers for 60 years.
NEW 10c BOX FITS THE POCKET
Regular Sizes 25c, 50c, $1. At Druggists.
JOHN I. BROWN & SON, Boston, Mass.

The branch office of The TRIBUNE is now located at 1422 San Pablo, next to the First National Bank Building. Subscriptions and advertisements accepted here.

OSGOODS' DEPARTMENT DRUG STORES
FOR QUALITY & PRICES

Candy

We open a new department as soon as our new store is finished.

Osgoods'

Twelfth and Washington Sts.

OSGOODS

Oakland Tribune

Publication Office, TRIBUNE Building, corner of Eighth and Franklin streets. (All complaints should be made direct to main office.)

Telephone Lakeside 6000.

Subscribers and Advertisers will receive prompt and complete service regarding accounts, orders and classified advertising at the following

BRANCH OFFICES

Open evenings.

Uptown Office—1422 San Pablo Ave., Oakland, adjoining First National Bank. Phone Lakeside 6000.

Berkeley Office—2015 Shattuck Ave. Phone Berkeley 180.

Alameda Office—1434 Park St., near Santa Clara. Phone Alameda 528.

Fruitvale Branch—Corner Drug Store, Fruitvale avenue and East Fourteenth street. Phone Fruitvale 77.

Piedmont Branch—G. W. Appleton Pharmacy, 4158 Piedmont avenue. Phone Piedmont 3470.

Claremont Branch — A. J. Griesche Pharmacy, 5014 College avenue. Phone Piedmont 7210.

South Berkeley Branch—McCracken's Pharmacy, cor. Adeline and Harmon streets. Phone Piedmont 3778.

Melrose Branch—E. H. Peters, Bicycles, 4650 E. 14th st. Fruitvale 2024.

Elmhurst Branch — E. W. Eckhardt, druggist, 3501 East Fourteenth street, cor. Ninety-sixth avenue. Phone Elmhurst 74.

San Francisco Office — 685 Market street, Monadnock bldg. Phone Kearny 5790.

SANTA CLARA COUNTY BRANCH.

San Jose—34 E. Santa Clara. Phone S. J. 4766, or S. J. 827.

AGENCIES.

Hayward—J. T. Carren, First National Bank bldg. Phone Hayward 222.

Richmond — Edwin Pascoe, 909 McDonald avenue. Phone Richmond 263.

Point Richmond — Mrs. B. Casey, 48 Washington avenue. Phone Richmond 235.

Sacramento — 429 K street. Phone Main 2708.

Stockton—549 East McCloud avenue. Phone 2017 J.

Santa Cruz—Cor. Pacific and Soquel avenue. Phone 239.

Napa—116 First street. Phone 563 R.

Santa Rosa—609 Fourth street. Phone Main 89.

Reno—36 West 2nd street. Phone. Main 492.

The TRIBUNE will not be responsible for more than one incorrect insertion of any classified advertisement ordered for more than one time. Inform the Classified Advertising Department promptly of any errors in your advertisement.

LOST AND FOUND.

BULLDOG—Small black Boston pit, female, in W. Berkeley; marked with white on neck, 2 scars on right side; answers to name of Trixie; a little boy mourns her loss. Return to 732 Channing way, or phone Berkeley 5194-W.

BUNCH of keys. Please return to A. McFarland, Mutual Realty Co., 1437 Broadway; reward.

HYMNAL Christian Science, lost Sun. a. m. Phone Lakeside 3321.

LAVALIER lost; diamond set with pearls. Finder please return to Mrs. E. V. Johnson, 3417 Alexander Court, Oakland; ph. Fruitvale 408-W.

PURSE—Lost Monday morning on Oakland ave. car; containing $6.50 and keys. 746 E. 15th st., after 6 p. m.; reward.

PURSE lost Sun. eve., probably on Bdwy., containing gold, silver, currency; reward. 1532 Webster st.

THIMBLE lost bet. Starr King hall and Wash. st., Mon. eve.; chain attached; reward. 2340 13th ave.

WRIST WATCH, lost April 11; reward. 851 Grand av. Phone Oak. 7330.

Read and use the "Want Ads."

ELECTROLYSIS.

SUPERFLUOUS HAIR WARTS MOLES permanently removed without pain, mark or scars. We guarantee to kill every hair we treat. MME. STIVERS, 133 GEARY st. Whitney Bldg., suite 723; phone Douglas 5232. Oakland office, suite 424, First National Bank Bldg.; phone Oakland 2521.

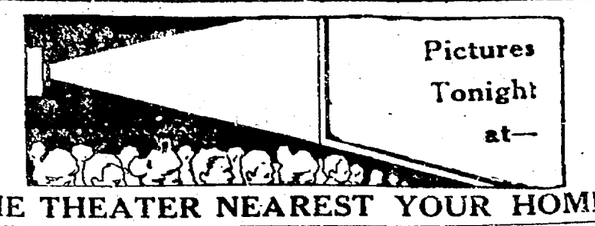

THE THEATER NEAREST YOUR HOME.

BROADWAY.

T. & D. Bdwy. 11th. VIVIAN MARTIN in a fantastic comedy, "The Spirit of Romance," and Charlotte Walker in "Sloth" (a "Seven Deadly Sin" story).

MARG. LANDIS, "Beloved Vampire." The REGENT, at 12th.

EAST TWELFTH STREET.

WIL. LUCAS, "Jim Bludso." PARK, 7th ave.

PIEDMONT AVE.

FAN. WARD "Winning of Sally Temple." PIEDMONT.

BERKELEY.

T. & D. Shattuck-Kittredge. WAL. REID and Myrt. Stedman, "Prison Without Walls;" Vio. Dana, "Mortal Sin."

SOUTH BERKELEY.

KOLB-DILL "Beloved Rogues" and "Her Own People." LENORE ULRICH, LORIN.

SAN PABLO.

KOLB-DILL "Millions for Mary." GOLDEN GATE, at 59th.

ELMHURST

BESS LOVE "Mother of Six." BIJOU, E. 14-84 ave.

Rooms wanted for TRIBUNE readers.

TOMORROW'S SPECIAL **"BARGAINS"** ON LOWER Bdwy. and Wash.

SHOES.

BROADWAY SHOE PARLOR 12TH AND BROADWAY, UPSTAIRS. Bargains for men.

TAILORS

SUITS Best in town, $25 and up. Mitchell, the Tailor, 910 Bdwy.

Read and use the "Want Ads."

EDUCATIONAL.

GREGG Shorthand Priv. School; bkpg.; indiv. instr.; rates. 311 13th; Lake. 4171.

R. R. S. Coaching School for music, grade and H. S. work; all teachers Uny. grad. 419 North st., nr. Tel.-Alcrz. P. 2632-J.

MUSICAL.

BAY Cities Conservatory of Music—Violin, mandolin, guitar, piano, cello, banjo, cornet. 1330 San Pablo ave., Oakland; Charles B. Lininger, director.

LERCHER'S—Violin, voice culture, piano. 518 44th st. Phone Piedmont 145.

RAGTIME, pop. music; 10 to 20 lessons. Winn School, 2162 Alameda. Ala. 4154W.

RAGTIME taught, 10 to 20 lessons; booklet free. 3704 Telegraph av. Pied. 1624.

Rooms wanted for TRIBUNE readers.

PERSONALS.

ANY GIRL in sorrow and perplexity will find a home and a friend in Rest Cottage, 2107 13th ave.; Dimond car; it's also a refuge for women and girls who have lost their way and wish to live a better life. Phone Merritt 2186.

ANY girl in sorrow, perplexity, needing a friend, advisor, is invited to call or write Miss Tanner, Salvation Army Home, 5205 Harrison ave., Oakland. Phone Fruitvale 564.

AAAAA—Legal Aid Society—Advice free; family matters, collections; safe, reliable. Rm. 81, 812 Broadway. Oak. 2768.

IF sick or in trouble I will pray for you gratis. Unknown, Box 15015, Tribune.

Job Printing at The TRIBUNE Office.

BUSINESS PERSONALS.

A—DOCTORS for men, sores, sweatings, discharges, nervous, skin and blood poison our specialty; consultation free. Dr. Hall, 707 Bdwy. (upstairs), nr. 7th.

GAS Consumers' Association reduces your bill 15% to 30%. 364 12th st.

LEONARD S. Clark, Atty-at-Law, 403-404 Federal Bldg.; consultation free.

Try "DR. SCOTT'S" magnetic goods for health; corsets, belts, insoles, brashes. 2321 Grove.

FRATERNAL

F. & A. M. DIRECTORY

Live Oak Lodge No. 61 meets Masonic Temple, 12th and Washington sts., meets Friday evening. April 13, 2°.

Scottish Rite Bodies Cathedral, 15th and Madison sts. Mon., April 16, 23°, F. A. Rittigstein presiding; Fri., April 13, Ladies' Scottish Rite Social Club.

AAHMES TEMPLE A. A. O. N. M. S., meets 3d Wednesday of month at Pacific Bldg., 16th-Jefferson sts. Visiting Nobles welcome. DR. J. L. PEASE, Potentate. E. H. MORGAN, Recorder.

I. O. O. F.

PORTER LODGE No. 272 meets every Monday in Porter hall, 1918 Grove street. Visiting brothers cordially invited. Theater party at Orpheum. A. W. Shaw, N. G.;

I.O.O.F. TEMPLE

ELEVENTH STREET, AT FRANKLIN.
FOUNTAIN NO. 198, I. O. O. F. Meets every Monday evening.
OAKLAND NO. 118, I. O. O. F. Meets every Tuesday evening.
NORTH OAKLAND NO. 401, I. O. O. F. Meets every Wednesday evening.
SUNSET REBEKAH NO. 109 Meets every Wednesday.
UNIVERSITY NO. 144, I. O. O. F., Meets every Thursday evening.
GOLDEN RULE ENCAMPMENT NO. 34, I. O. O. F.—Meets every 2d and 4th Fri.
CANTON OAKLAND NO. 11 Meets first and third Friday.
OAKLAND REBEKAH NO. 16 Meets every Saturday.

Knights of Pythias

OAKLAND LODGE NO. 103, ESQUIRE rank Thurs., April 12, 8 p. m.; visitors welcome. Social dance April 26. Pythian Castle, 12th-Alice. M. T. Stallworth, C. C.; James Denniston, K. of R. and S.

KNIGHTS OF PYTHIAS. Paramount Lodge No. 17—Meetings every Wed. eve. at 8 o'clock, Pythian Castle, 12th and Alice sts. Visiting brothers welcome. Special order, Wednesday, April 11, arrangements complete for a "ladies' night." Something new with the "Lesson" of Friendship," dramatic form, by team of this lodge. GEO. SAMUELS, C. C. CHAS. B. HOOD, K. of R. and S.

B. A. Y.

Oakland Homestead meets Friday evenings at N. S. G. W. Hall, Eleventh and Clay. Visitors always welcome. Mrs. Louise Holmes, correspondent, Roslyn Apts.; phone Oakland 237. Class initiation is to be held Friday, 13th inst; San Leandro degree team will exemplify the work.

PACIFIC BUILDING, 16TH STREET AT JEFFERSON.
Meets every Monday, 8 p. m.
OAKLAND CAMP NO. 94, W. O. W.—
OAKLAND NEST 1007, O. O. OWLS—
Meets every Monday, 8 p. m.
ROOF GARDEN ASSEMBLY—
Dance every Tuesday, 8 p. m.

Illinois Soc. of California, Inc.

Meets in Starr King Hall, 14th and Castro sts., 2nd and 4th Monday evenings of every month. Business meeting April 23rd. Entertainment and refreshments. All natives and former residents of Illinois are cordially invited to join. R. W. Sweet, pres.; L. L. Steels, Sec., 11 Bacon Bldg., Oakland.

Job Printing at The TRIBUNE Office.

THE MACCABEES

OAKLAND TENT NO. 17—Meets at St. George's hall, 25th-Grove. Monday, April 16, DEGREE DRILL TEAM. Office rooms at 1007 Broadway. M. F. Davis, Com.; J. L. Fine, R. K. Oakland 5326.

F. O. E.

Oakland Aerie No. 7 meets every Monday night at 8 p. m. in Odd Fellows Bldg., 11th and Franklin. Fraternal Hall, third floor; elevator. Visitors welcome. H. C. YOST, President. HENRY KROECKEL, Secretary. Field music meeting April 15 at Eagles' hall, San Francisco.

NEW ENGLAND ASSOCIATION

California Chapter No. 1 meets in Starr King Hall, 14th and Castro sts., April 12, 8 p. m., regular meeting. All New Englanders cordially invited. L. E. Brackett, secy.; Pied. 4773W

KNIGHTS OF COLUMBUS

OAKLAND COUNCIL NO. 784. Meeting night 2nd and 4th Wednesday of each month at Knights of Columbus auditorium, 660 13th st.; Dr. J. F. Slavich, grand knight; W. J. Kieferdorf, secretary.

MODERN WOODMEN

OAKLAND CAMP NO. 7236 meets every Thursday evening at Fraternal Hall, Odd Fellows Bldg., 11th and Franklin sts. Ezra Cox, Ven. Con.; City Com. W. H. Edwards, Past Con.; J. F. Bethel, Clerk, room 17, Bacon Block. Smoker and entertainment Thursday evening, April 19; open meeting.

Royal Neighbors of America

PACIFIC CAMP NO. 2281. Fri., Apr. 13, regular meeting, followed by social. Sat. eve., Apr. 14, whist at the home of Mrs. Chas. Bergstrom, 2424 High st.

ANCIENT ORDER OF FORESTERS

COURT ADVOCATE 7378. PRIZE WHIST party Tuesday eve., Apr. 17, 8:30 p. m.; all invited; good prizes. Pythian Castle, 12th-Alice sts. Thos. F. Shaw, C. R.; Jas. McCracken, Fin. Secy. Coming: Drum Corps picnic at Neptune Beach.

MOOSE

OAKLAND LODGE NO. 324, LOYAL ORDER OF MOOSE, meets every Friday night at Moose Hall, 12th and Clay sts.; W. J. Hamilton, Secy.

U. S. W. V.

E. H. LISCUM CAMP NO. 7, U. S. W. V., Thursday evening, 8 o'clock. Memorial Hall, City Hall Bldg. Visiting members cordially invited. Chas. C. Garfield, commander; M. W. Sellar, adjutant, 893 54th st.

JOS. H. McCOURT CAMP NO. 13, U. S. W. V., meets every third Thursday at Native Sons Hall, Shattuck, near Center, Berkeley. E. W. Turner, Commander; A. P. Hanscom, Adj.

G. A. R.

APPOMATTOX CORPS NO. 5, G. A. R. Meets in Lincoln Hall every Thursday afternoon. Members of all corps invited. ALPHA G. DAUL, Pres. HELEN PUTNAM, Sec'y. Thursday, April 19, WHIST SOCIAL; members and public invited.

EMPLOYMENT

HELP WANTED—MALE.

ARMY OF UNITED STATES, MEN WANTED — Able-bodied, unmarried men under age of 35, citizens of United States, of good character and temperate habits, who can speak, read and write the English language. For information apply to Recruiting Officer, 909 Broadway, Oakland, Cal.

AUTO driving taught in new, up-to-date cars in busiest part of city; also give certificate and assist you secure position; $10 for complete course. (AUTO SCHOOL, 1562 Franklin st.

AAAA—We will give you work, teach you a trade, furnish tools and pay you wages, all free of charge to the next five. National Barber School, 487 9th st.

ABLE-BODIED men for firemen, brakemen; $125 monthly; experience unnecessary. Railway, Box 5541, Tribune.

A STEADY, sober porter and dishwasher wanted; restaurant. 1546 Bdwy.; call 5 p. m.

A YOUNG boy for office work. Apply rm. 326 Dalziel Bldg., bet. 10-12.

AUTO Engineering and Vulcanizing School, 5702 Adeline; est. 1906.

BOYS with wheel for day work; $1 per day and commission. Apply at Red Line Co., 1325 Jefferson.

BOY about 16 or 17 with wheel; to learn furnishing goods business. Houts & Ramage, 1311 Washington st.

BOY with wheel or motorcycle. Delivery Market, 1242 12th ave.

COLLECTOR with wheel for city work; give full particulars, age, salary expected, etc., also phone. Box 6258, Tribune.

HANDY man for light inside work, make collections; weekly salary; small investment required. 1010 Bdwy., rm. 14.

HONEST reliable man; light steady work; $12 per week; some wheel riding. Box 16235, Tribune.

MESSENGER—Postal Telegraph, 445 14th st.; opportunity learn telegraphy.

MAN to work on ranch, Mendocino Co. Call 730 First Nat. Bank, Oakland.

PAINTER'S apprentice wanted; 2 yrs. exper. Apply today, 3920 Park st., near 40th, Oakland.

RELIABLE boy bet. 16-20 for motorcycle delivery; must know Oakland, Alameda and Berkeley thoroughly. Apply Red Line Co., 1325 Jefferson st.

SALES clerk, neat, alert, courteous; small salary; promotion assured right man; state age, experience, education, salary expected; phone number. Box 6272, Tribune.

SALESMAN and collector; bond required; permanent position. Apply 512 13th st.

TWO boys with bicycles for messenger service; $1 and commission. Western Union Telegraph Co., 1120 Broadway.

WANTED—Strong boy, 18 or 19, to work around factory; chance for advancement. Waterhouse & Lester Co., Emeryville.

WANTED—Young man familiar with streets of Oakland for assistant in shipping dept. Roos Bros., Oakland.

WANTED—Names men, 18 or over, wishing to become railway mail clerks; commence $75 month. Box 5822, Tribune.

WANTED—Man with Ford machine for delivery purposes. 1325 Jefferson st.

YOUNG MEN'S CHRISTIAN ASSOCIATION.
The Largest Men's Brotherhood in the World.
Organized to help young men help themselves. Endorsed by leading business men and commercial organization. Operated for service—not for profit.
Offers Through Its
VOCATIONAL EMPLOYMENT DEPT. a satisfactory method of securing employment in clerical, technical, commercial, hotel, janitor and other lines. The membership costs only $5 a year and guarantees you will secure employment or refund of membership fee. See Hugh Miller, Secy., hours 8-12 a. m.

YOUNG man wanted with experience in family liquor store; must understand labeling and waiting on customers; state age and wages. Box 6260, Tribune.

YOUNG man to work in factory. Eureka Mattress Co., 321 3rd st.

HELP WANTED—FEMALE.

ASSISTANTS, competent women, nurses, chambermaids, waitresses, city and country help wanted. We work for the girls worth while. That means you. Brown's Agcy., 1455 Franklin. Lake. 820.

AAA—LADIES, LEARN HAIRDRESSING; THE FAMOUS PEAVY SYSTEM; enroll now. CALIFORNIA SCHOOL OF HAIRDRESSING, 470 13TH ST., Smith Bros.' bldg., second floor, Oakland.

A YOUNG lady stenographer; must be capable, experienced and willing to assist in clerical work. McCarthy's Citrus Juice Co., Sather station, on 7th st.; local; phone Fruitvale 724.

A COMPETENT dependable girl for gen. hswk., small family; refs. Oak. 7721.

A YOUNG girl to do good cooking; wages $30-$35. Phone San Leandro 123J.

EXPERIENCED lady pressers wanted. 1600 E. 12th st.

EXPERIENCED waitresses at Pig'n Whistle Co.; Oakland 1478.

GIRL for cooking-gen. hswk.; $30. 1545 El Camino Real; Berkeley 7052-W.

GIRL to assist general housework. Apply 731 Oakland ave.

GIRL for downstairs work and cooking; must be good cook. Phone Alameda 246.

JAPANESE girl for light hswk.; furn. room. Apply 424 Oakland ave.

LADIES of ability to represent a strictly designed corset; will train desirable applicants. Apply The Spencer Rejuveno Corset Shop, 305 Plaza Bldg. Mrs. Arthur V. Stafford.

MIDDLE-AGED woman to do light housekeeping for man and wife; $25 per month and found. Apply in person Saturday afternoon 1 to 2. 6220 Hillegass ave.

MIDDLE-AGED woman or girl exchange services for room, board, wages. Pied. 3534J.

PANTS finisher wanted. Room 47, 1020 Broadway, corner 11th.

SWEDISH girl for gen. hswk.; 2 children, 2 adults; $30. Phone Berkeley 5377-W.

STEADY, reliable girl for general housework; wages $15. Phone Alameda 367.

TWO bright young ladies for shooting gallery; exper. unnecessary. Apply at Idora Park waffle stand.

WANTED—Reliable, middle-aged woman to go to country for general housework and cooking; family small, position desirable. Phone Oak. 1663, or call 277 Park View Terrace, Apt. 10.

HELP WANTED—FEMALE. (Continued)

UNHAPPY girls will find a woman friend to advise and help them at Rockhurst Center, 130 McAllister st., S. F. Hours 2 to 4 p. m. daily. Phone Park 5937.

WANTED—Apprentice girl for ladies' tailoring establishment. 1421 Franklin street.

WANTED—3 seamstresses to travel and demonstrate. Box 16236, Tribune.

WANTED—Girl for cooking and downstairs work; no washing; $30. Oak. 7911

WANTED—A girl for second work; four adults; wages $30. Phone Pied. 4483.

WANTED—First-class couple for cooking and gen. hswk.; refs. Ph. Pied. 2483.

WANTED—Competent girl for cooking and general housework. Lakeside 2054.

WANTED—Good, steady girl for general housework; good home. Fruitvale 2117.

WANTED—Girl to assist with general housework; refs. Fruitvale 1170-W.

$30; WOMAN for cooking; can sleep home. Phone San Leandro 187.

MALE-FEMALE HELP WANTED.

EXPER. men and women knitters and finishers wanted. College Knitting Co., 3136 Grove st., Berkeley.

NURSES' TRAINING SCHOOL

OAKLAND Central Hospital announces the reopening of their Training School. Apply Mrs. Louise A. Krone, R. N., 410 28th st.; phone Lakeside 2540.

SALESMEN—SOLICITORS

A LARGE NEW YORK CORPORATION now extending its sales organization requires the services of a few high-class salesmen to work locally and to travel through the Western states.
This is an excellent opportunity for a man of character and furnishes the opportunity for a quick income at once and rapid promotion to the man who is capable of earning more than the average salary.
For a personal interview see Mr. Bastien, 783 Monadnock building, San Francisco.

SALESMEN wanted, exper. unnecessary; earn while you learn; write or call for large list of opening and testimonials from hundreds of our members who earn $100 to $500 a month. NATIONAL SALESMEN'S TRAINING ASSN., suite 847A, Pacific bldg., S. F.

SALESMAN—Clean cut, aggressive, who possesses real sales ability, may form profitable connections with Jewel Tea Co., 341 13th st.

WANTED—2 live wire specialty salesmen, not peddlers, to make $1000 in 100 days. Box 6297, Tribune.

WANTED—Salesman and solicitor; permanent position. Apply 512 13th st.

EMPLOYMENT AGENCIES.

Jap-Chinese Emp., Oak. 5522 AND HOUSE-CLEANING, 500 ALICE ST.

MRS. NELSON'S Employ. Agcy. now located at 1512 Broadway, 2nd floor; Lake. 1538.

SITUATIONS WANTED—MALE.

ANYTHING—Reliable man wishes position; had abt. 8 yrs. exper. in large dept. store; night watchman, porter or elev. opr.; strictly temperate. Address Thos. E. Powers, 1340 Madison st., Oakland.

ANYTHING—Bright and willing young man wants night work; hours from 8 to 12 preferred; best of references. Box 6268, Tribune.

ANYTHING — Young man wants extra work, 10 a. m. to 3 p. m., painting, window-cleaning, gardening, clerical, etc. Phone Fruitvale 187-W, evenings.

ANYTHING — I want work, believing some one here believes in the Golden Rule. Box 5975, Tribune.

ANYTHING—Will exchange work, mornings or evenings, for hkpg. room. Box 16142, Tribune.

ANYTHING—Young man wishes to learn mechanical trade; Mexican; dont' speak English. Box 16238, Tribune.

CHEF and WIFE, Germans, all-round meat and pastry; very good manager; economical and clean workers, wants position; ref.; liberal wages. 2402 19th ave., Oakland; phone Merritt 5245.

CHAUFFEUR, careful driver, middle-aged, wishes steady position in private family, city-country; willing to make himself useful if necessary for moderate wages; best refs. F. Costa; O. 2938.

CHAUFFEUR, young man, French, careful driver, wishes position; city or country. Box 436, Tribune, S. F.

CHAUFFEUR—Young man, careful driver, sober, reliable, wishes position with private family; best refs. Pied. 7133W.

COOK—A good, experienced Chinese cook wants position, city or country. 411 15th st., Oakland. Phone Oakland 737.

COOK—Japanese, first-class cook, wants position; $45 mo. up; good ref. George, 2375 Shattuck ave.; ph. Berkeley 2894.

DAY WORK—A good Japanese wishes house cleaning and washing. Phone Oakland 5082.

DAY WORK—Japanese boy wishes housecleaning by day or hour. Phone Lakeside 4120.

ENGINEER—Thoroughly exper. steam or electric engineer desires permanent position, either city or country. Phone Fruitvale 1289-J after 6 p. m.

GARDENING—If you want a first-class gardener for any kind of gardening phone Piedmont 5742-W.

Help Worth While

BROWN'S AGENCY, 1455 FRANKLIN. Lakeside 820.

JANITOR wants rooms and light for janitor work; must be Central Oakland. Kirkbride, 1512 Broadway.

MACHINIST, A1 combination mechanic, experienced foreman; small shop preferred. Phone evenings about 7 p. m., Fruitvale 1128-W.

MACHINIST or electrician; young man, 18, wants to learn a trade; will begin with $9; has refs. Oak. 6314.

PAINTING and paper-hanging done neatly and cheaply by day or job. R. J. York, 515 E. 11th st.; Merritt 4824.

PAINTER and paper hanger; exp.; has tools and family; needs work; rooms papered or tinted $3.00 up. Oak. 5314.

PAINTING, papering and tinting, by day or job. 919 E. 14th st; Merritt 5710.

SOLICITOR—First-class solicitor in grocery retail business requires situation; first-class ref. from leading grocery stores in Oakland; cash securities if required. Box 6291, Tribune.

SEE "Movie" programs, top this page.

TRAP DRUMMER wants to meet amateur musicians; start orchestra. Box 16190, Tribune.

WINDOW CLEANER cleans clean at 5c up; hotel, apts. or residence. Phone Market 599; Hansen.

SITUATIONS WANTED—FEMALE.

ASSISTANTS, cooks, housemaids, nurses, all kinds reliable help. We are working for the people worth while. That means you. Brown's Agcy., Lake. 820.

ASSIST, mornings or afternoons; housework, care of invalid or children; ref. Phone Oakland 737.

ANYTHING—Young girl wishes light work; no housework. Phone Oakland 1797 for Florence.

ANYTHING—Young lady with good exper. as saleslady wishes position in bakery. Box 6296, Tribune.

BOOKKEEPER, stenographer and business help; we serve the better class of people. Brown's Agcy., 1455 Franklin; L. 821.

BOOKKEEPER, experienced, wishes position for half day, or will keep set of books at home; salary moderate. Phone Fruitvale 786-W.

CARE of children—Young woman wishes to take care of children half day only; assist cooking, etc. Box 16156, Tribune.

COOK—Experienced woman wishes position in boarding or family hotel. Call 927 16th st.

COOK—A young and strong Japanese girl desires position. Oakland 6381.

DRESSMAKER, experienced, wishes engagements by the day; makes suits, coats or gowns. Phone Lakeside 3070.

SITUATIONS WANTED—FEMALE. (Continued)

DAY WORK—A colored woman would like day work of any kind. Phone Piedmont 8221-J.

DAY WORK—Reliable colored woman wants whole or half day's work. Phone Piedmont 6144-J.

DAY WORK—Reliable girl wishes work by the day; is nice cook; will help with children. Phone Pied. 7136W.

DAY WORK—Japanese women by the day or hour; washing, ironing, housework, cooking, wash dishes. Pied. 168W.

DRESSMAKER, experienced designer and first-class fitter, wishes engagements, out or at home. 588 19th st.

DRESSMAKER — First-class French dressmaker, refs., will go out sewing by the day; $5 day. Oakland 4360.

First-Class Help

Success Emp. Agency; Oakland 737.

HOUSEWORK—Girl wants position in family to assist with hswk., $15-$20. Call at 1912 5th st., W. Berk, near University av.

HOUSEKEEPER—Apt. or rooming house, or motherless children. Box 6302, Tribune.

HOUSEKEEPER, nurse and general assistant wishes position; ref. Fruitvale 1903W.

HOUSEWORK—Position wanted; competent, experienced colored woman; good plain cook. Phone Lakeside 3950.

HSWK.—Middle-aged woman wishes position in country, light hswk. Mrs. Parmar, Brunswick, cor. 9th and Wash'n.

HOUSEKEEPING; club or institution; references. Phone Merritt 1966.

HOUSEWORK; exper., competent; fine cook, good worker; ref.; $40-$45. O. 737.

LAUNDRESS —Competent laundress wishes work by day; phone after 6 p. m. Oakland 2033.

LAUNDRY—Lace curtains done up carefully, 25c a pair and up, called for and delivered. Phone Merritt 5245.

LAUNDRESS—Experienced young German laundress wants work by day. Phone Oakland 2211.

Marsh Emp., 419 15th. O. 4405

3 Swedish girls, $25, $35 and $40; all thorough, good girls; ref.; 2 American girls, $35; 4 middle-aged women, $20 to $30, and others; Filipino school boy, trained.

MANAGER — Capable, energetic, elderly woman of large experience wishes management of apt. house or superior home; conscientious and painstaking. Box 16134, Tribune.

MANAGE or assist—Lady of wide exp. and responsibility desires pos.; best refs.; will leave town. Call Lake. 2502.

MANAGER-housekeeper for 1; care of child or gentleman's home. Call 1530 San Pablo all week.

Nurses' Registry

Quick service, better class of people. Mrs. Brown, 1455 Franklin; Lake. 821.

NURSE—Practical, wishes position to care for sick, invalid or old people; also good cook and working housekeeper. Phone Lakeside 1833.

NURSE—Practical, invalid's nurse desires position; will take entire care of bungalow or apt., patients and particular; no incumbrance. Box 16185, Tribune.

NURSE—Work by the hour and take care of children afternoons and evenings; best references. Oak. 6502.

NURSE—Middle-aged, practical nurse; 3 yrs. exper. hospital training; will work reasonable. Phone Piedmont 4464-R.

NURSE, trained; highest refs.; chronic cases specialty; fond of aged; calls very reasonable. Phone Oakland 3025.

NURSE, practical, wishes engagement; will do all housework; $12.50 a week. 1410 Fairview, Berk.; ph. Pied. 4532-J.

NURSE—A practical nurse would like care of elderly person, invalid or infant. Phone Berkeley 5802-J.

NURSE, practical; large experience; mental, chronic, any case; ref. O. 737.

STENOGRAPHER—High school graduate, some experience in law office; own machine; small salary; hope of advancement. Call Oakland 1555, bet. 9 a. m. and 5 p. m.

SCHOOL GIRL—Japanese girl wants position. 575 9th st., Oakland; phone Oakland 1333 after 6 p. m.

TYPING—For neat, accurate typing at reasonable rates phone Alameda 212.

Business cards

of those who have established themselves by excellent work and reasonable prices.

CARPET CLEANING.

ACORN RUG WORKS—Rugs made from old carpet; steam carpet cleaning, 4c yard; 9x12 rugs, 75c. Phone Merritt 61.

LESTER Steam Carpet Cleaning Co., 618 2d st. Ph. Oak. 4184. Lake. 1377.

COINS AND STAMPS.

COINS, stamps, antiques bought and sold. Ben Cohen, mfg. jeweler, 1618 Grove.

DRESSMAKING.

DRESSMAKING—3524 Dimond ave. Tel. Fruitvale 1337-J.

E.D.M. School Designing and Dressmaking—Demonstration Wed., 2:30 p. m.; patterns cut. 1581 Franklin; Oak. 2983.

MME. CORDES—First-class fit guaranteed; remodeling and gowns, $6 up. 1805 Teleg. ave. Lakeside 770, Apt. 105.

HEMSTITCHING AND PLEATING.

BUTTONS, button-holes, picot edging. Steele's, 222 Ellis st., S. F. Franklin 4521

HEM stitch, pleats, buttons, The Vogue, S. G. Sternberg, sole trader, Sherman-Clay bldg. Oakland 145.

HEMSTITCHING and picot work done at Singer Shop, 512 13th st., while you wait

DAY AND CONTRACT WORK.

ANDERSON estimates, new buildings, alterations, repairs, concrete. Pied. 5524-J

CARPENTER and builder; repairing; alterations of all kinds; terms. Pied. 1942J

COOK estimates; new bldgs.; alterations, repairs; plans free. Merr. 2245, 6-7 p. m.

PAINTING, tinting, papering; work guaranteed; estimates gladly given. Pied. 5989W.

ROOMS papered, $2.50 and up, including paper. Oak. 8358.

DIAMONDS BOUGHT AND SOLD.

DIAMONDS bought, sold. Percy Greer, 251 Adams; Oak. 8088.

GARDEN CONTRACTORS

THE garden beautifiers; we lay the garden any international style; we keep garden in good order. Ph. Ala. 1086-W.

JUNK.

WE BUY junk of all kinds; orders promptly attended to. Eastern Junk Co., 520 Franklin; Oak. 1731; Lake. 1967.

MOVING AND STORAGE.

PIONEER Mov. & Packing; storage wanted; haul free. 2011 26th av. Fruit. 62.

PUBLIC STENOGRAPHERS.

S. L. BAETENS, Hotel Clay-Ten; Lake. 3640—Typing large sheets, tabulating, etc.

ROOFING.

H. J. EDWARDS, shingler; estimates furn.; 25 yrs. practice in Oak.; employers' liab. carried. 1215 Poplar; Oak. 7248.

UPHOLSTERERS.

AT R. J. HUNTER'S, 2156 Tel. av.; Oak. 3735—Fine upholstering, furniture repairing; estab. 1887; charges reasonable.

A. S. LECKIE, 336 14th st.—Fine upholst. re-upholstering; high-grade furn. made to order; repairing and finishing, reas.

Rooms wanted for TRIBUNE readers.

To Let

APARTMENTS TO LET.

AAAA—Cost of Living Reduced HOTEL KEY ROUTE INN, on Broadway, at 22d. Perfect cleanliness, excellent meals, ballroom, tennis, protected gardens, kindergarten, fireproof protected. EVERY MODERN CONVENIENCE. FREE GARAGE; excellent rooms; monthly with meals, (1) $50, (2) $95. Inspection invited. Phone Oakland 5924.

Attention, Apartment Renters Why pay exorbitant rentals? Enjoy the distinction of living at the Fredrick Apts., 41st st., near Telegr. ave., at K. R. sta.; 2, 3 and 4 rms., $25 up. Ph. Pied. 3502.

At LACONIA Free elec.; best service; mod. apts.; lobby, billiard, card, ball, banquet rooms; sleep. porch. 1520 Harrison; ph. Oak. 8866.

AA—SAVE 33 1-3 PER CENT Beautiful Maryland Apts., out of the high land values; completely fur.; steam, hot water, free phones; 2, 3, 4-rm. suites, $25 up. N.W. cor. Telegraph and 33d st.

At Casa Rosa Beautifully furnished 3-room apts.; 2 disappearing beds. 1421 Market st., opp. 15th; Oakland 4164.

A—O'Connell 41st and Montgomery. Brand new; 2-rm. furn.; end Pied. K. R. Ph. Pied. 2900-W. SERVICE

A—Vue-du-Lac New mgmt.; 2, 3, 4 rms., $16-$30; mod. 8d av.-E. 16th st.; E. 16th st. car. M. 1765.

"ARCO" Madison-14th — 2, 3 rms., comp. furn. S. F. cars. Oakland 6351.

A—2 R. FUR. APT. $16 Comp.; private bath; use phone; near S. P., K. R. Colos Apts., 1136 10th av.

A—RAYMOND 2, 3, 4 rms., $35-$65; finely furn.; large lobby, billiard and ballroom. 1461 Alice.

AA—KINSEY APARTMENTS—3 rooms; hdwd. floors, new, modern; $22.50; ph. free. 603 Sycamore st. Lake. 1646.

A—WALDO 3 & 4-room apts., furn.; neat, phone. 800 14th st.

A MYRTLE 927 Myrtle—2 rooms and BATH, $15; 3 rooms, $20.

A—FURN. apts.; toilet, bath, light, garbage, water; $16-$20. Landindy, 3406 Mkt.

ALCANE APTS. — Beautiful grounds; rent reas. Pied. 5081-J. 1036 60th st.

"Browne" APTS. — Elegant 2, 3, 4, 5 rooms; brick bldg.; mod.; 1st-class; every conv.; enchanting view, facing lake; 2 blks. to Key Route. 1525 Oak st.

Crossway NEW; 612 Grand; 1 big sun. rs., $30; garage. Lake 1284

DEL REY 1543 Harrison—2-3-rm., fur. or unfurn.; stm ht., ht. wat.

El Vernon 1 and 2-room furn., steam heat., hot water. Lake dist. 270 21st. Ph. Oak. 4453.

EL NIDO 2, 3, 4 rms.; furn.; sleeping porches; tennis court; on Lake Merritt. 1580 Madison; Lake. 199.

EL CENTRO 23d-San Pablo—2, 3, 4 r., $16-$35; every convenience. Oak. 2019; 23d-San Pablo.

ENTERPRISE 943 33d st.—3 rms. unfur., wall beds, mod., conv. to S. F. trains and cars. Pied. 5452.

Eugene 125 E. 15th—Facing lake; 2-3 r. furn.; mod.; $20 up. M. 626.

FAIRMONT 201 Orange st—3-4 fur.; steam heat. Oak. 8137.

FRONT 3 rms., bath; all conv.; $20. Grafton Apts., 2317 San Pablo, near 23rd.

Harvard 2-3-rm. furn. apts.; under new management; roof garden, sleep. porches, billiard and smoking rooms, $20 up. 542 25th st.

Hillside 84 Yosemite, nr. K. R.—3 rms., NEW; $20 up; garage. Lakeside 1284.

LINDEN COURT 4 r., $35; 1st-class, mod.; nr. cars. 1052 14th st.

MADISON PARK 9th and Oak sts.; phone Oak. 3160; Oakland's estab. home of comfort; hotel serv.; close locals; walk. dist. bus. cen't.

Mariposa 2-r. furn., $25; facing lake; walk. dist. 123 Lake st.

Merlin Apts. 1-2-3 rms., new; ½ blk. K.R. 2351 San Pablo av.

NEW sunny 2 and 3-rm. apts., $20 up; st. heat. 5530 College avenue.

Oakdale Apts. 547 24th st., nr. Tel. 2-3 rms., furn.; stm. heat, hot water; priv ph.; 2 elks. locals.

"Orefred" 831 16th st.; all outside 3-r. ap.; stm.; $22.50 up.

PARK TERRACE 240 Grand ave., facing Lakeside Park, 2 r. and bath, fur. Lakeside 4980.

REX Mod. 2-rm. apts.; steam, phones, wall beds; walk. dist.; $16-$25. 9th-

FLATS TO LET—FURNISHED. (Continued)

A 5-ROOM flat, sunny, handsomely furnished, central, reas.; not ordinary. Phone owner, mornings, Merritt 2131.

AAAA—FURNISHED flat 6 rooms with garage. Phone Merritt 2679.

AA—3-RM. furn., mod. flat; bath, elec., phone; $14; garage extra. Lakeside 3202.

COMP. furn. lower, sunny flat near S. P. cars. 55 6th st.

CLEAN, sunny, complete, upper 4 rooms, bath, yard; reas. 478 36th st.

FOUR large, sunny rooms; block Piedmont Baths; wall beds; sleeping porch; furnished; $30. Phone Oakland 439.

FINE, modern lower flat, 6 rooms, bath and laundry. 656 8th, near Grove.

NEW upper flat 6 rooms and bath; very sunny; 1736 13th av., near E. 18th st.; bargain. See Dixon, 1222 E. 12th st.

NICELY furn. 4-rm. flat. 731 56th st. Key 764.

NICEST 5-room flat in town for the rent, $16. 2603 Linden st.

NICELY furnished sunny flat 4 rooms, bath; elec.; central; adults. 734 17th.

SUNNY flat of 3 or 4 rooms, furnished or unfurnished; yard, driveway; reasonable. 720 E. 20th st., bet. 7th and 8th aves.

SUNNY 5-rm. modern flat, nr. schools, cars, trains, furn. or unfurn. 382 10th st.

SUNNY furnished flat 5 rooms, 3rd floor; piano, sleeping porch; gas, electricity, water heater; $25. 672 13th st.

SUNNY upper 4-r., bath, gas, elec., $15. Call 1537 19th ave. Merritt 3375.

UPPER flat 4 rooms, well furnished. Call 721 8th av.

6-ROOM apt. flat; newly furnished complete (or unfurnished). 26th st. and Telegraph ave. Pied. 3408W.

6-RM. corner flat, furn., with piano; near cars and K. R.; rent $25; adults. 3327 West st.; phone Lakeside 1114.

7TH AVE 2036—Mod. 3-room upper flat; glass enclosed sleep porch; elec. Ph: $16

5-R.; nicely furn.; rm. for machine; sun. upper flat. 1562 10th st., cor. Campbell.

4-ROOM furnished upper flat; $16.50. 3639 E. 10th st.

$18. WATER free, 6-room upper flat, 462 49th st. Phone Piedmont 3104-W.

3 LARGE sunny room apt. flat, with or without garage. 551 31st st.

HOUSES TO LET—UNFURNISHED.

AN 8-ROOM COR. HOUSE SUITABLE FOR TWO FAMILIES OR SUB-LETTING; NEWLY DECORATED; NEAR KEY ROUTE; TRADING CENTER; ON CAR LINE. LAKESIDE 200.

A SPLENDID 5-RM. COTTAGE; FULL-SIZE BASEMENT WITH FINISHED ROOM; DONE OVER INSIDE AND OUT; NEAR S. P. AND KEY ROUTE TRAINS; RENT ONLY $20. LAKESIDE 200.

A 5-ROOM modern cottage, centrally located; 2 extra rooms in basement; place for auto; cheap rent; good condition. See T. A. White, 1715 Teleg. ave., or phone Oakland 7100.

COTTAGE flat 5 rooms, bath, laundry, yard; just like a cottage. 724 25th st., $20. Naismith, 18 Bacon Block.

IF you desire to lease a brand-new high-class house (choice of locations), call Pied. 7641; $50 to $85.

MODERN cottage of 6 rooms; rent $18. Apply 1522 Santa Clara ave., Alameda.

MODERN sunny 4 rm. cottage, $10 and water. Ph. Fruitvale 52W.

MODERN cottage of 5 rooms and bath, $18. 886 Mead ave. Inquire 557 Jones st.

MOD. 5-room cottage; sunny; newly renovated; near Technical. Pied. 7293-W.

MOD. 5-rm. house, near K. R. and Teleg. cars $22.50. 516 61st st.; Pied. 6315-J.

MOD. bungalow for rent Apr. 10, within 400 ft. of Lake Merritt. Oakland 6405.

OVER 1 acre; 8 rooms; hot water, garage, flowers, fruit. 2361 E. 29th st.

S. P. TRAINS AND CARS 3 BLKS. Cement bungalow 5 rooms and sleeping porch; garage; nice garden; 40-ft. lot; rent $25 and water. Call 5615 E. 17th st., near 57th ave.; phone Fruitvale 857-W.

SUNNY, mod., 5-r. cottage; south front; comfortably furn.; adults; reas. Phone Piedmont 1532-J.

7-ROOM house to let, strictly modern; S. P. train stops in front of house; 1 block to street cars. For information phone Piedmont 4329-W, mornings.

$12—COTTAGE 5 rms., bath, gas, electric. 1317 E. 24th st., nr. 13th av.; water free.

7-R. house; $27.50; newly papered; ivory woodwork throughout; nr. K. R. Lake. 3502.

$22.50, 7-RM. mod., hdwd. floors; 5-r. cottage, $15. Lakeside 206; Fruitvale 2001J.

8-ROOM cottage, 1417 Ashby ave., Berk.; water and electricity; rent $10.

8-ROOM house near Lake Merritt. Phone Pied. 7894.

HOUSES TO LET—FURNISHED.

A WELL furnished, modern bungalow; nice yard; city transportation; ex. nice for price asked. Lakeside 200.

A 4-ROOM bungalow, nicely furn.; 10 min. to Key Route; $35 month; see any time; no children. 527 61st st.

AA—FURN. or unfurn. sunny cottages and apt. See W. J. Daly, 1328 E. 14th st

CLEAN furn. bungalow apt., overlooking Lake Merritt; 3 rms. and bath, fireplace, coal and gas stoves; phone and water free; rent $30. Phone Merritt 2868.

BEAUTIFUL furnished home, 8 r., 2 baths, hardwood floors, steam heated, piano, garage; convenient to S. P. and Key. 612 25th, bet. Tel and Grove. Oak. 3428.

BARGAIN—4 rms., beaut. furn., with piano; complete; rent reas. 340 51st; phone Pied. 8700.

FURNISHED bungalow overlooking Lake Merritt; 3 rooms and bath, fireplace, coal and gas stoves; phone and water free; rent $30. Phone Merritt 2868.

FURN. double bungalow, each independent; 3 r., bath, slp. porch, fine grounds; $20 each. 122 Olive ave.; Oak. ave. car.

HANDSOMELY furn. 7-rm. house, reas.; nr. K. R., S. P. 2930 Grove st., nr. Ashby ave.

LAKESHORE BLVD., 244—4-rm. new bungalow, elec. furn.; rent $40 mo.

MOD. 5-rm. cottage; garage. 3261 Logan st., Fruitvale.

NEATLY fur., modern, 5-room house. 721 58th st., east of Grove; reas.

NICE sunny modern 5-room house, close in; auto shed, $22.50. Ph. Oak. 1245.

SUNNY, mod., 5-r. cottage; south front; comfortably furn.; adults; reas. Phone Piedmont 1832-J.

SUNNY 4-rm. bungalow with or without garage; $20. 1266 30th st.

2731 12TH AVE.; car line at corner; 2-story 6-room house; garage; well furn., including piano; excellent neighborhood, near public school; key next door; $35 net; take white triangle car 13th-Hdwy. Standard Investment Co., 601 18th st.; phone Oakland 8802.

5-ROOM cottage, nicely furnished; piano; hardwood floors; near K. R. and car line. Call after 2 p. m., 5431 Miles av., Oakland. Phone Piedmont 8742-J.

5-ROOM bungalow, furnished; large lot; bearing fruit, garden planted; cheap. 1948 92d ave., Elmhurst.

6-ROOM house, 4 rms. furn.; rent in exchange for board and room for young man. Ph. Lakeside 4486, bet. 9-10 a. m.

7-ROOM house, completely furn., piano; large yard; garage; 10 min. to K. R.; no children. R. C. Vose, 460 11th st.

6 RMS., nicely furn.; piano; mod.; large yard; only $25. 1064 53d st.

7-ROOM furnished bungalow, 474 Hardy st., $38. Key 478 Hardy st.

5-ROOM furn. house, $20 mo. 2040 Mabel st., So. Berk.; key on prem. Oak. 9292.

9 ROOMS, Lake dist., furn. complete. Oak. 4700.

$15—½ double cottage; fine yd.; nr. K. R. 594 48th st., nr. Shat. Kreekholm ct.

STORES AND OFFICES TO LET.

COR. store suitable for drugs, grocery, dry goods; also stores for light mfg. Call 1602 8th st., bet. 11 and 1.

FRONT room suitable for Dr. office, dressmaker or tailor; also furnished apts.; everything new. 638 12th st. Lakeside 5091; elegant sleep. rms.

TWO new apts., 4 and 5 rms., 472 Central ave., Alameda, 5th st. station; good location for doctor or dentist.

FOR RENT—MISCELLANEOUS.

3 ACRES at Walnut Creek; house, chicken houses, shed, water piped; near depot of O. A. & E. Pied. 3117-W.

AUTOS, ETC.

AUTOMOBILES.

AA—Garages built, large or small; easy payments; reliable contr. Ala. 4202W.

A GOOD Ford delivery car, with new box on, for sale cheap. Box 6298, Tribune.

BARGAINS IN DEPENDABLE CARS.
1916 Overland touring car; fine cond...$450
1916 Overland Chassis, like new..... 275
1914 Oakland touring car; elec. lights and starter; extra tire, etc.; fine condition 325
1912 Studebaker; many extras; good condition 125
Thor twin motorcycle; 2-speed; fine shape 65
Reading standard twin, tandem, etc.. 45
Your car taken in on trade.
1441 Alice st., ½ blk. from Oak. Hotel.

EXCELLENT touring car; want good for. Owner, 306 14th st. Oak. 1205 or 5000.

FOR SALE—Ford touring car; overhauled; used as family car; new tires; will demonstrate anywhere; condition absolutely guaranteed; has Bennett brakes and truss rod and other extras; top like new; 1917 magneto and electric lights, oversize pistons give it greater power; this is a real pick-up at $265. Maynes, 501 Syndicate Bldg.

FOR certain reasons a brand new 1917 auto; must be sold for cash; good opportunity for cash buyer. Box 6300, Tribune.

FORD delivery, top, 1915, engine. Phone Oakland 3855; Mr. Collins.

FOR SALE—Ford auto top, A1 condition, $15. Box 5891, Tribune.

HUDSON SEDAN, in excellent condition; investigate this car if interested in a high-grade closed car. Call at 425 19th st., or Phone Oakland 739.

I AM going away and I want to sell my second-hand Chalmers 5-passenger automobile (best model and in good condition); am asking $350; want a quick cash offer. See the car at Oakland Garage, 1425 Alice st.; ph. Lakeside 1533.

I WANT to dispose of my 1915 Overland touring car; everything about this car is in fine shape; need some cash, balance monthly payments. Mr. Pottinger; Oakland 739.

INVESTIGATE—Sell itself; '15 Maxwell; no trades. Doctor, Lakeside 1080.

LANDAULET, with electric lights and starter; a beautiful car and guaranteed in excellent condition, for sale at a sacrifice, as leaving state; will demonstrate by appointment. Address Box 16198, Tribune.

MUST sell my Hudson 6-cylinder car, newly painted; fine new tires, wire wheels; best looking car in town. Phone L. Veltch, Pied. 752 evenings bet. 7-8.

ONE 5-pass. 35 Maxwell, good condition, $300, clear. Garage, 1456 Webster.

ROADSTER—Hupmobile 1912 in splendid condition. Write or phone room 136, Hotel Claremont, Berk., ph. Berk. 9300.

SIX-CYLINDER Overland car, 7-passenger, 1917 model; completely equipped and in first class condition; will sell cheap; terms if desired; no agents. Box 6082, Tribune.

SACRIFICE late model touring car, elec. equipped; guaranteed; will consider Ford as part payment. Pied. Garage.

USED CARS.
PACHECO AUTO CO.,
2915-19 Broadway; Lakeside 1929.

WILL exchange clear lot or the equity in a modern cottage for a good second-hand automobile. B. L. Spence, 1424 Broadway, Oakland.

WINTON 6 touring car; new; will sell reasonably. 328 12th st.; private party.

1916 OVERLAND touring car; fine condition, fully equipped; a demonstration will prove its exceptional value; price only $450; will take your car in on trade. 1441 Alice st.

1914 OAKLAND touring car; fine condition; electric lights and starter; extra tire and rim, etc.; price for quick sale only $325; will take your car in on trade. 1441 Alice st.

7-PASS. 6-cyl. Maxwell touring car in A1 condition, with all modern equipments, only run about 10,000 miles; price $650. Phone Berkeley 1546; evenings, B. 411W.

1912 MAXWELL 2-cyl. delivery auto. 2235 19th ave. Merritt 1618.

1913 5-PASS.; quick sale; $225; good condition. Phone Merritt 667.

AUTOS WANTED.

FINANCIALLY embarrassed; have $550 equity 50x100 lot, price $1300, on Richmond Heights, will sell for $250 cash or trade for auto or motorcycle. Box 6973, Tribune.

HIGHEST CASH PRICE PAID FOR USED AUTOS. JACK'S AUTO MARKET, 1936 BROADWAY.

SPOT CASH for secondhand automobiles, any condition. 1441 Alice st. Lake. 4460.

WILL exchange 5 acres Livermore property for automobile with heavy engine. Lakeside 2421.

WE BUY AUTOS FOR CASH. 1715 BROADWAY. PH. OAK. 6503.

$750 ELEC. piano; will exchange for Ford in good condition. 2239 42d ave.

AUTOS FOR HIRE.

A 5- AND 7-pass. at all hrs. Poppy Taxi Co., 1026 Broadway. Oak. 465.

HAYNES, 1916, for hire, day or night; Sunday trips a specialty. Pied. 721.

6-CYL. 7-pass. cars; also auto buses, any length trip. Pied. 252; Pied. 3239-J.

1916 5-PASS. cars, $1.25 per hour; rates by day. Phone Piedmont 8242 or 7566.

AUTO REPAIRING.

YOUR auto repaired at home, 60c an hour; tools to repair and overhaul all makes. Murray, 1527 Castro; Oak. 1368.

AUTO STAGE LINES.

AUTO STAGES
SAN JOSE.
Every half hour from 7 a. m. to 6:30 p. m.; fare $1.
LOS ANGELES.
9:10 a. m. daily; fare $12; round trip, $22. All our autos leave from Central Station, 1100 Clay st.; Oakland 900. Fine machines, definite schedules, careful drivers; special courtesy given ladies and children.
STAR AUTO STAGE ASSN.
For Stockton—9 a. m., 10, 11, 12 noon, 1 p. m., 2, 3, 5. From Menlo Hotel, 13th-Webster; Oak. 3801, Lake. 735. Liability insurance carried.

MONEY LOANED ON AUTOS.

AUTO LOANS—Owner use car. Automobile securities Co., 1706 Broadway, Oakland 4023.

BICYCLES—MOTORCYCLES. For Sale and Wanted.

FOR SALE or trade for motorcycle, Studebaker cut-down, in good condition. Sunday a. m. or night, 668 51st st.

MOTORCYCLE—3-speed Excelsior, elec. equipped. Edison battery; all attachments; a bargain. 1622 Castro.

1912 THOR twin, two-speed.....$65.00
Reading Standard twin, tan., etc., $45.00
1441 Alice Street.

Real Estate

LOTS FOR SALE.

A LOT AT A BARGAIN
On Park Boulevard, 3 blocks to Lake Merritt, high and dry, good view, size 22½x125; was bought last year for $1500 cash; there is a bank mtg. of $500; the owner is back East and will sacrifice equity for $375 cash.
ENTERPRISE REALTY CO.,
314-315 Security Bank Bldg.

IF you want a 50-foot lot near Piedmont Park, at the bedrock price of only $28 a front foot, call or write to 126 Caperton ave., Piedmont.

LOTS FOR SALE—Continued

Auction Sale

REAL ESTATE
by order of owner, a non-resident, of a fine lot, corner of 41st ave and Eastlawn st., one block south of E. 14th st., Oakland. Sale at auction rooms, 1007 Clay st., corner 10th, Oakland, SATURDAY, APRIL 14, at 1 p. m.; lot 40x160, street work done. Terms if desired.
J. A. MUNRO & CO., Auctioneers,
1007 Clay st., corner 10th, Oakland, Cal.

FOR IMMEDIATE SALE.
$500—Excellent 25x100-ft. lot nr. school and S. P. in Havenscourt; also 40-ft lot for $800; owner has to realize on one at once. See Mr. Shrader with Alameda County Realty Co., 1422 San Pablo ave. Lakeside 200.

IT COSTS LESS TO LIVE
IN BROADMOOR.
½-ACRE AND ¼-ACRE LOTS.
Save $30 per month by raising your own poultry, fruit, vegetables.
Less than 1 hour to S. F. Only 30 minutes to Oakland.
Send for our Broadmoor folder.
BREED & BANCROFT,
1206 Broadway, Oakland.

REDUCED price; lot on 25th st., near Bdwy., 60 ft. frontage. Phone Lake. 2533.

TWO LOTS, 40x110, in 4th Av. Park, Park Blvd., Oak.; price $1500 each; 1 lot 50x168, in Alta Piedmont; price $3000. Address 2116 San Antonio av., Alameda. Phone Alameda 975.

40TH NEAR BROADWAY

Choice business, garage or apartment site; lot 55x95; near Oakland & Antioch depot. Key Route station and car lines; reasonably priced. Address Box 16232, Tribune.

BUY A HOME FIRST

HOUSES FOR SALE.

$50 cash, $12 monthly, 4-room place and lot 50x100, on 35th ave., bet. two car lines; sewered, gas, water, etc. Price $1650.

$75 cash, $16 monthly, 1 acre or 100x300; street work all done; near 35th ave; price $2250.

$85 cash, $18 monthly, cottage 5 rooms, bath, in good order; street work all done; lot 58x124.50; cars and schools; good location; price for all $2650.

$80 cash, $18 monthly, cottage 5 rooms, bath; 61st st., near Grove st.; lot 30-ft. front; good location; price $2700.

Lot 50x100 on 35th ave.; corner; street work all done; clear of encumbrance; will trade for house or cottage closer in town; price $2500.

Any-sized lot in San Leandro, covered with trees; street work all done; 2 blocks from postoffice; restrictions; all clear of encumbrance; will trade for Oakland property.

Call or send for circular, 488 9th st., Oakland; H. Z. Jones, owner.

We Challenge Comparisons

In the Lake District for best homes and homesites at bedrock prices on easy terms, see the Original Developers and Principal Owners.

WICKHAM HAVENS, INC.
1308 Broadway, Oakland

A—WILL sacrifice my equity of $600 in 5-rm. bungalow and sleeping porch, finished basement, 6 ft. 10 in. under entire house, suitable for storage purposes; lot 25x135. 828 59th st.; phone Piedmont 4390-W.

A 5-ROOM modern house; hdwd. floors; close in; $1400 equity, part cash and 1915, '16 or '17 auto; bargain. Box 16230, Tribune.

A 4-ROOM cottage, 2 lots, 5215 E. 12th, Melrose, $1400; terms; key next door. I. E. McFarland, R. B., Kingsburg, Cal.

A 5-ROOM bungalow and slpg. porch, Claremont district; bargain. Ph. owner, Oak. 9123.

GOING AWAY—Will sell house, 5 rms., with furnace, lot 50x100; $2100. 1636 11th ave.

BY THE OWNER—Bungalow of four rooms; paneled living room; fine electrical fixtures and plumbing; lot 40x100; well fenced; all in garden; street work all done, paid; 1 block to 3 car lines; 2 blocks to S. P. local; movies, stores, bank, etc., within 4 block; owner must go East account health; $1750, $250 down, balance easy payments. Box 6336, Tribune.

CENTRAL OAKLAND SNAP.
5-r. bung., modern; nr. K. R., Tech. Hi. School; 40x113; easy terms. 4174 Shafter. Pied. 6285W.

FOR SALE—Overlooking site for the new tennis club (with 10 courts and clubhouse) in Claremont Hotel grounds; new 8-room cement plaster residence; 3 bedrooms, 3 baths, servant's room, large sleeping porch which can be used as a bedroom, breakfast alcove in pass-pantry, plenty of closet room; garage in basement; hot air furnace, automatic hot water heater; magnificent view, unobstructed; 3 minutes' walk to Key Route and street cars; lot 50x120. For information phone Berkeley 1311 or Berkeley 8420.

FOR SALE—Equity of $600 in 8-room modern house, with garage, for $450, located at 5349 Manila av., Oakland. See owner, 430 9th st., Oakland.

HOMES

on easy terms; exchanges made. POLK & SMITH, 8652 E. 14th st.

NO PAYMENT DOWN, just $25 per month, buys new artistic 5-room bungalow; lot 40x103; fruit trees; vicinity Fruitvale ave. and Hopkins st.; 2 blocks street car; all built-in features; rooms daintily papered and enameled; hardwood floors; heating system. Owner, Box 6277, Tribune.

PIEDMONT cement bungalow for sale by owner; five rooms and sleeping porch; beautiful view; fine lawn and garden; lot 50x150; no agents. Box 16226, Tribune.

WHY pay rent when you can buy this new 5-room cement bungalow on terms like rent? 55th ave., 3 blks. east of 14th st. Owner, Piedmont 4107.

7-ROOM modern house, hardwood floors; very desirable location; double garage with cement floor and driveway; three minutes' walk from K. R. and S. P.; for sale by owner; a bargain on easy terms; owner leaving city. Phone Berk. 8036-W before noon or after 6 p. m.

$100 CASH.
NEW BUNGALOW.
Neat, new, attractive, 5 rooms and sleeping porch; hardwood floors; S. P. and car lines close; bal. $25 per mo. Owner, Box 16101, Tribune.

$3250—Half block from Grand ave., big new 5-room cement bungalow; beautiful restricted hillside district; lot 40x120; easy terms; $300 down, $30 month; lawn set in. Phone Oakland 4147.

5-ROOM modern bungalow; every convenience; open fireplace, beautiful garden, fruit trees, berry vines; a real home. Phone Fruitvale 1518-J.

8-ROOM house, hardwood floors, sleeping porch, garage, fruit trees; select neighborhood; fine view; big bargain for cash; no agents. Piedmont 5853W.

$5000—½ acre ground, highly imp., 7-rm. mod. house, garage, water works; $1500 below bank value; terms. Box 16153, Tribune.

$3850 NET, 7-room house, 2 baths, furnace, garage; ½ block from 2 car lines; 305 E. 19th st., Oakland. Owner, Chas. A. Jeffery; phone San Leandro 398-J.

27TH ST., bet. Teleg. and Grove; 8 rms., furnace; all conv.; lot 40x180. Oak. 4692.

$3000 CASH takes beautiful $6000 home. Call 2525 E. 16th st., nr. 25th av., Oak.

BUSINESS PROPERTY FOR SALE.

FRUIT STORE for sale in Berkeley; good business; cheap to right party. Box 6293, Tribune.

12TH ST., near Jackson—Snap; 30x100; 2 stores. Apply owner, 258, Tribune, S. F.

PROPERTY TO EXCHANGE.

FOR SALE or exchange, high-class lot, Rockridge Place, for acreage or similar value; no commissions paid; owners only. Address Box 327, Santa Barbara, Cal.

MODERN 8-room home, newly decorated, best section Spokane, for Berkeley, Oakland home. Owner, 5910 College ave.

PROPERTY TO EXCHANGE PROPERTY TO EXCHANGE

A Pair of Flats Wanted for

A very nice little country home in sunny Fruitvale, about three blocks to car line; very large lot, 125x275, and every foot improved. Good six-room house, barn, windmill, tanks, outbuildings; chicken houses, runs, fenced and cross-fenced. About twelve full bearing fruit trees, apples, peaches, plums, apricots, etc., all kinds of vegetables, fine potato patch; all kinds of berries, mammoth black, straw and raz; very pretty garden, tulips, pansy, daffodils beds. Commands fine view; in warm belt. Free and clear and perfectly good title; no incumberence; value $4500. Owner will pay some cash difference if flats are worth more than his property.

E. N. TAPSCOTT
FEDERAL REALTY COMPANY
16TH AND BROADWAY. OAK. 530.

PROPERTY TO EXCHANGE. (Continued)

TAYLOR BROS. & CO.
1512 BROADWAY.
TRADE.
10 acres, Alameda Co., 1 mile from good town; nice dwelling, large barn; fully equipped for chickens; plenty of water for irrigation; can make $5000 per year. Will trade for good Oakland home.

RANCH.
21 acres rich creek bottom land on Oakland & Antioch, right in town; no better land in Cal.; will trade; running water all year; fine for garden; less than one-half price.

SEE FRANK J. TAYLOR
TAYLOR BROS.; PHONE OAK. 950.

WILLIAMS REAL ESTATE AND BUSINESS CHANCES.
1225 Jefferson St., Oakland.
Apt. house 44 rooms, lot 100x108; new and modern; value $25,000; want ranch.

Store and apartments on Broadway, lot 100x100; income $175 per month, value $25,000; want dairy ranch.

Well improved chicken ranch to exchange for Oakland or Berkeley property.

Heavy grocery store, value $2500; exchange for small ranch. What have you?

Two and five acres, improved or unimproved, near Hayward; sell easy terms or exchange.

Modern apt. house, 75 rooms, all rented; value $6000, and have cash from $1000 up to $4000; want improved ranch of equal value; will stand investigation.

FINE clear 50-ft. lot near 4th Ave. car and excellent touring car; value $3500; want desirable bungalow; might pay some cash. Owner, 306 14th st. Tel. Oak. 1205 or 5000 in eve.

SOME HOME, $6000, to exchange for smaller place. 2526 E. 16th st., Oakland.

WILL exchange chicken ranch in Livermore valley for Oakland property. Box 6983, Tribune.

20 ACRES near Hayward, on main county road; good bearing family orchard, timber; live creek and spring; excellent soil; will sell on easy terms or trade for Oakland property; grocery store with living rooms considered. Call or address 1422 46th ave., Oakland.

80 ACRES, near Dixon; no buildings; extra fine soil; either cash or exchange for bay cities property. Write owner, A. Petersen, R. F. D., Box 57 D, Dixon, Cal.

2 LOTS in residence section of Richmond; value $1200; will exchange for auto; any make considered. A. Petersen, R. F. D., Box 57 D, Dixon, Cal.

40 A., Dos Palos, $3000; mort. $450; want bay property. Box 6286, Tribune.

$2000—20 ACRES clear, Los Banos, home in Oakland. Pied. 4172W, Box 6287, Trib.

PROPERTY WANTED.

BUILDING LOT WANTED—I want a good building lot in exchange for a used auto; lot must be in good residence section of Oakland; no reply to this ad will be given consideration unless full information is given about property; tell me where the lot is situated, its value, the amount of your equity, or if the lot is clear. Address Box 5474, Trib.

FINE clear 50-ft. lot near 4th ave. car, and excellent touring car, value $3500; want desirable bungalow; might pay some cash. Owner, 306 14th st.; phone Oakland 1205 or 5000 in evening.

LOT EQUITIES WANTED.
A rare chance to stop paying interest on unimproved lots and exchange your equities for improved property that will bring you an income. We have several new homes in the finest residence sections of Oakland that will rent from $35 to $75 per month and will take your good equities or clear lots in exchange. See J. A. Tremble, MUTUAL REALTY CO., 1437 Broadway, Lakeside 4800.

WANT good lot for excellent touring car. Owner, 306 14th st. Oak. 1205 or 5000.

WANT lots in electric loop and Havenscourt. Moore, 2754 Havenscourt Blvd.

COUNTRY REAL ESTATE.

A SNAP—7¼ acres near Watsonville; all very choicest garden loam soil for potatoes, beans, peas, apricots, poultry, etc.; only 2½ miles from town; no irrigation needed; full price $700, $75 cash, bal. 10 yrs. L.-P., room 138, 35 Montgomery st., S. F.

CHEAPER THAN RENTING—$190 cash, balance 20 years; 20 acres (or 10 acres) rich level garden loam soil for alfalfa, corn, beans, peas, tomatoes, almonds, figs, etc.; small house; 3½ miles from town and large cannery; 65 miles from S. F. Price only $1950. Circular free. Locke-Paddon, room 138, 35 Montgomery st., S. F.

FOR SALE AT A BARGAIN.
40 acres finest land Patterson Colony; corner Las Palmas and Sycamore avenues; 20 acres in alfalfa and 20 acres in Tuscan and Phillips Cling peaces 6 years old next April; will be nearly in full bearing this year, and entire place now on an income and paying basis; considered one of the best orchards in Patterson; reason for selling, non-resident owner; unable to look after; will sell as low as unimproved land can be bought for; price $12,000; terms. Apply Henry Avila, 42 Powell st., San Francisco.

FOR SALE—A walnut orchard of fifty acres in the famous Mt. Diablo country, 20 miles from Oakland, fronting Mt. Diablo scenic boulevard; climate ideal; a beautiful site for country home. Edward Ostrand, Concord, Calif.

SMALL country home place, near Lafayette; 900 ft. to electric level on concrete highway; full price $300; nothing down; $5 mo. Owner, 3777 Broadway; phone Piedmont 1478 or Berkeley 8560; evenings.

SMALL farms with water and electric service, near Hayward; for poultry, squabs, fruit and berries; $7 to $15 monthly. MODERN HOMESTEAD ASSN., 302 Phelan Bldg., S. F.

Financial

MONEY TO LOAN—REAL ESTATE.

A—
MAIDEN, RITTIGSTEIN & CO.
BUILDING AND FLAT LOANS
5½% 6% 7%
MONEY NOW ON HAND
1310 BROADWAY. LAKESIDE 4300.

MONEY LOANED
on Real Estate, Mortgages and Contracts, Stocks and Bonds.
R. WHITEHEAD
ELLIS E. WOOD
207 First Nat. Bank Bldg.; ph. Oak. 1231.

I HAVE READY MONEY ALWAYS
To Loan on Real Estate.
E. H. Lohmann
213 Union Savings Bank Building.
13th and Broadway. Oakland 1343.

Barnum & Co.
Want Good Loans.
None Too Large or Too Small.
625 FIRST NATIONAL BANK

LOANS on real estate, $150 up; imp. or unimp. 71 Bacon Bldg.

MONEY TO LOAN—REAL ESTATE. (Continued)

I have a great deal of money to loan on improved or unimproved real estate at 6 and 7 per cent and large sums at lower rates.

Geo. W. Austin
1424 Broadway, Telephone Oakland 995.

I Make Building Loans.
Second Mortgages.
We Buy Agreements and Contracts.
We Make Country Loans.

We have clients ready to buy second mortgages, deeds of trust and agreements of sale on improved or unimproved property around Oakland, either installment payments or flat. GEO. W. AUSTIN, 1424 Broadway.

REAL ESTATE LOANS
Any amount ready at 6% and 7%.
KOENIG & KROLL 444 11th st. Ph. Oak. 258.

E. M. LYNN. ANY AMOUNT
5½ AND 6%
708 OAK. BK. SAVINGS BDG., OAK. 4382

L. E. CHAPIN 211 SECURITY BANK BUILDING.
Real Estate and Building Loans at 6%.

NOTES, contracts mortgages bought; small loans on vacant lots. S. J. Johnson, 307 Bacon bldg.; phone Oak. 803.

SEE ME for mortgage loans; charges reas. J. S. Naismith, 18 Bacon Block.

MONEY WANTED.

Money Wanted

A client owning two fine building lots in restricted district and choice locality in Berkeley desires to borrow $800 on the two, or $400 on either, and will pay 8% and give deed of trust for quick action. These lots are ample security and could easily be sold for cash on short notice for $800 to $1000 each.
GEO. W. AUSTIN
1424 BROADWAY.

I WILL PAY 1% MONTHLY for $600 for 1 year; no brokers; security, furniture and silver worth $7500; moral risk A1. Box 16187, Tribune.

I WANT to borrow $2800 on a beautiful brand new cement bungalow at 7%. Box 16139, Tribune.

IF you have $6000 to loan on first mtge. on property worth $18,000, address Box 16136, Tribune.

MONEY WANTED—7% to 10%, security first mortgage. Box 507, Tribune.

WANT to borrow $1000 to $50,000 on close-in income property. C. E. Thurston, 211 Bacon Bldg.

WANT $3500, first loan, A1 security; 7%. Box 16159, Tribune.

$4500, 7%, LOAN wanted on fine new 2-story cement residence; will give first D. T. interest monthly advance. Box 16138, Tribune.

$3500 WANTED on 2-story 7-rm. and garage cement residence 4th Ave. Hghts. Box 16140, Tribune.

$17,000 WANTED on fine income property, close in; large lot; value $35,000; rent $250 month. Box 16137, Tribune.

MONEY TO LOAN—CHATTELS AND SALARIES.

If You Need Money See Us---No Publicity

Private offices for every one. Confidential loans quickly and quietly made on your own note. No one will know, and our rates are so much less.

Get all your bills in one place, and have but one to pay. You can pay weekly or monthly, allowing from one month to one year. We give the most liberal discount if paid before due. Additional time granted in case of sickness or other misfortune.

Call, write or phone. We shall be pleased to explain our UP-TO-DATE SYSTEM of loaning money, whether you borrow or not.

Household Loan Company
Room 230, First National Bank Bldg., 14th and Broadway, Second Floor, Oakland; phone Oakland 6980.

$ $ LOANS $ $
$10 to $100 loaned cheaply to anyone keeping house.
THE RELIABLE LOAN CO.
has always been a leader, giving our patrons every advantage, every consideration, courtesy, and confidential treatment. With this record to stand on we now offer you the cheapest and THE BEST SERVICE IN THE CITY.
Confidential loans to ladies.
Reliable Loan Co.
532 Fifteenth st.
Bet. Clay and Washington sts.
Suite 402-403-404 Daiziel Bldg.
Oakland, Cal. Phone Oakland 5123.

QUICK SMALL LOANS
No honest employee refused $5 to $50. Your personal note is all we require. We use lawful methods—that's why we succeed. Come in and get without security what you can repay in 3 to 5 months. The fact that we have loaned your neighbors and friends for years without your knowing it proves we are confidential and reliable, giving you the cheapest rates and the squarest deal.
D. D. DRAKE,
Room 205, 460 12th st., 948 Market st., S.F.

PRIVATE LOANS
Without Publicity. Low Rates.
RELIANCE INVESTMENT COMPANY,
209 First Savings Bank Bldg.
1540 San Pablo ave. Phone Oak. 2057.

2% Loans DIAMONDS, JEWELRY, ETC., AT
LEGAL RATE. NO OTHER CHARGES.
CALIFORNIA LOAN OFFICE,
835 BROADWAY, COR. 9TH ST.

QUICK LOANS
Lowest rates; strictly confidential.
SECURITY FINANCE CO.,
364-367 Blake Bldg., cor. 12th-Washington
(Over 5-10-15-cent store.)

$$$$	Street car, railroad	$$$$
$$$$	And all salaried people	$$$$
$$$$	Can obtain money without	$$$$
$$$$	security; quick; confidential.	$$$$
$$$$	OAKLAND DISCOUNT CO.,	$$$$
$$$$	1128 Broadway. Room 28.	$$$$

MONEY loaned salaried people and others upon their own names; cheap rates; easy payments; confidential. Powers & Co., room 9, 470 13th st., Oakland.

MONEY loaned, 2%. We buy old gold and silver. 800 Bdwy., N. E. cor.

Read and use the "Want Ads."

FINANCIAL.

IF you have stocks or bonds which you want to sell or borrow money on, see R. WHITEHEAD,
Bonds and Investment Securities.
207 First National Bank Bldg., Oakland.

I WILL buy contracts, first and second mortgages, loans on stocks and bonds. Geo. W. Butler, Hotel Crellin. Oak. 5872.

BUSINESS OPPORTUNITIES.

ARE you looking for a business opening? See "Barton," 290 Bacon bldg., phone Lakeside 2107; headquarters for buyers and sellers.

DANDY little cigar store to rent at the new "T. & D." theater, 11th st. at Broadway; an opportunity to make a nice little income. Apply to Manager, "T. & D." Theater.

DYEING and cleaning establishment, fully equipped with machinery and autos, for sale at sacrifice; only little cash required. Box 6299, Tribune.

DELICATESSEN and grocery; good paying business; centrally located; bargain; investigate. Lakeside 4159.

FOR SALE—A big bargain; must be sold on account of other business; a first-class; in town; fruit and vegetable route; 126 extra good customers, including horse, harness, etc.; free trial given. 529 Castro st., cor. 6th st., after 7:30; price $125.

FOR SALE—Good paying cash grocery, delicatessen and branch bakery; near school; cheap rent; long lease; good place for right party. 1422 Market st., Oakland.

FOR SALE—Grand ave. meat market doing good business; good reason given; no opposition; fine fixtures; reas. terms to right party. Owner, 472 Santa Clara ave., cor Grand ave.

FOR SALE, $300, a nice corner cigar store and club room on Telegraph av.; estab. 12 years; rent $25. Faletti & Busham, 5173 Telegraph avenue.

FOR SALE—Good paying grocery store; good location; sell on acct. sickness; terms cash. Lakeside 3775. 1609 West 14th st.

FOR SALE—Laundry route clearing bet. $35 and $40 weekly; full price, including Ford del., $600. Box 16194, Tribune.

FOR RENT—Restaurant and cigar stand, $15 a month. Write F. Garich, Crockett, Cal.

FOR SALE—Light grocery and candy store. 1420 34th av., Oakland, Cal.

GROCERY—3 furn. liv. rms and b.; rent $15; sell, trade; sacrifice for quick sale; $400; make offer. Box 6305, Trib.

RESTAURANT, in fine financial condition, The Alamo, for sale on account of owner's health; fine location. 623 14th st. Oakland 4732.

SNAP for some one; $75 takes cigar store; plenty room other lines; rent $12; liv. rms.; fine loc. Box 6303, Tribune.

WANTED — Handy man with $300 for cash trading business. Room 24, 707 Broadway.

6 LOTS, three 2-story bldgs., barn, store and house; P. O. in store, and butcher shop; elec. lights, long dist. ph.; only store here; good reason for selling; no trade; $6300. Sunger-Grandville, Sonoma Co.

Read and use the "Want Ads."

BUSINESS WANTED.

MERCHANTS AND MANUFACTURERS, HOTEL KEEPERS AND APARTMENT HOUS

STOCKS and BONDS BY DIRECT WIRE FROM EXCHANGE — BOARD QUOTATIONS NEW YORK CHICAGO SAN FRANCISCO — PRODUCE and GRAIN LOCAL EASTERN & FOREIGN — FINANCE

POULTRY AND SUPPLIES.

HEALTHY poultry! Use MILKOLINE! Makes good layers; fattens for market trade. F. W. Diehl, 3d st. at Franklin; Lakeside 464.

POPPY HILL poultry ranch—Prize winning Barred Rock and R. I. Red hatching eggs, $1 up; order taken for baby chicks. 4151 35th av. Frtvl. 1143-W.

PHEASANTS and pheasant eggs for sale. Lakeside 3432.

40 PAIR White Kings and Carneaux; houses, flies, feeders, nets. Lake. 817.

BIRDS, PETS AND DOGS.

FOR SALE—Fine Irish setter; female; good watch dog; cheap. Berkeley 1677J.

HORSES AND VEHICLES.

HORSE, phaeton, harn., etc.; offer. 5004 Calaveras ave.; Leona car. Beulah sta.

1 HORSE, 3 buggies, 2 harnesses, pole, everything for horse; cheap. Pied. 738.

MUSICAL INSTRUMENTS.

AUTO piano player, condition O. K., with 40 rolls of 88-note music, bench and cabinet, $190; bargain. 1803 Telegraph.

CHICKERING piano; make good practice piano; $40, a bargain. 1803 Telegraph; phone Lakeside 4793.

COST $450; rather than take my new mah. piano east will sell cheap; $225. 341 19th st.; phone Lakeside 4370.

FOR SALE—Nearly new mahogany Conover upright piano; bargain. 1417 Webster st., Alameda.

LIKE new, player; 3 mos. used; with rolls; cost $650, for $375; leaving city. 1936 Franklin; Oak. 8701; Mr. Barry.

LIKE new, mah. Weber piano, A1 condition; plain case, $30; also beautiful dining room dome lamp. 502 18th st.

VIOLIN—Valuable, hand-made; reasonable; owner cannot use. Box 1652, Trib., Berkeley.

WE buy, sell, rent, tune, store, ship, polish or rebuild your piano; tuning $1; rent $1 and up; pianos $10 and up. FREE PIANO EXCHANGE, cor. 18th and Telegraph. Phone Lakeside 4793.

WHERE BUYER AND SELLER MEET.

WILL take good care of piano or player piano for use of it; no children. Box 5768, Tribune.

MUSICAL INSTRUMENTS—Wanted.

CASH for good standard make piano; might consider player. Lakeside 4793.

PIANOS FOR RENT.

FINE PIANOS for rent, $3, $3.50 and $4 per month; all rent paid up to one year will be allowed if purchased. Fox Piano Co., 582 14th st.

SEWING MACHINES.

AA—$ DOWN, $1 PER WEEK.
We carry the largest stock of machines in this city, all makes, new and used, and in a position to give great value for your money. A few of our bargains: Singer, like new, $15; White Rotary, like new, $15; New Home, $15; Singer, good sewing order, $8; New Home, $8; other good machines, $2 to $6. Every machine guaranteed; machines rented, repaired, cleaned and adjusted, $1.50. DAVIS, 541 11th st., cor. Clay; phone Lakeside 248.

McNally Sells, rents and repairs all makes. 549 16th, nr. Clay. O. 1774

NEW HOME Sewing Machine Co.; all makes sold, rented and repaired. 611 14th, near Jefferson. Phone Oak. 1714.

TYPEWRITERS.

Rental Rates; 4 Mos., $5 Up
Rebuilt machines sold on easy terms. Corona Agency, Oakland Typewriter Exchange, 1435 Broadway. Oakland 9219.

VISIBLE
TYPEWRITERS RENTED
3 Months $5
AMERICAN WRITING MACHINE CO., 506 Market st., S. F.; Douglas 649.

OFFICIAL RECORDS

OAKLAND BUILDING PERMITS.

45,410—E. G. Lang, self; $860.
45,411—P. Duval, self; $250.
45,412—E. Lenear, G. W. Grant; $100.
45,413-14—S. Lichenstine, J. M. Torres, each, $400.
45,415—M. DeMottoes, J. R. Silva; $650.
45,616—J. and L. C. Reining, P. L. Kick; $2000.
45,410—S. W. cor. Athol ave. and Haddon road, alterations; owner, E. G. Lang, Oakland Bank of Savings; builder, self; estimated cost, $850.
45,411—836 Mead ave., alterations; owner, P. Duval, 842 Mead ave.; builder, self; estimated cost, $250.
45,412—2784 E. 8th st., 1-story shed; owner, E. Lenear, 2784 E. 8th st.; builder, G. Grant, 1435 39th ave.; estimated cost, $100.
45,413-14—E. Jackson sa., between 3rd and 4th st., two 1-story sheds; owner, Sam Lichenstine; builder, J. M. Torres, 495 6th st.; estimated cost, $400 each.
45,415—1714 83rd ave., alterations; owner, M. De Mottoes, 1714 83rd ave.; builder, Joe R. Silva, 1782 90ah ave.; estimated cost, $650.
45,416—S. E. 17th st., 275 W. 57th ave., 1 story 5-room dwelling; owner, J. and L. C. Reining, 3051 Park Boulevard; builder, P. L. Kick, 8434 Davis st.; estimated cost, $2000.

DEEDS FILED APRIL 11, 1917.
April 11, 1917.

14,054—Martha E. Mullikin to Realty Syndicate Co., N 40th st 502 fa E Linden st, thence E 25xN 128, W 25 ft of lot 20, map of Mullikin tract, Oakland; $10.
14,055—William H. and Annie G. Donahue to Joaquim and Maria S. Dias, lot 21, block C, map No. 21, block C, map No. 2, Buena Ventura tract, Oakland; $10.
14,057—Madrone Realty Co. to R. Atthowe, S 59th st 130 E Canning, E 22.40x8100, portion of lots 10 and 11, block S in resubdivision of Roberts and Wolfskill tract, Oakland; $10.
14,058—R. and E. P. Atthowe to G. E. Chirers, same as above; $10.
14,069—W. W. and Mary L. Garthwaite to The Sisters of the Sacred Names of Jesus and Mary, beginning at the most northerly corner of 8.003 acre tract conveyed to Walter H. Leimert May S-13, as described in deed; $10.
14,070—Realty Syndicate Co. to same, beginning at SE corner of 12.276 acre tract conveyed to Walter H. Leimert Aug 16-11, as described in deed; $10.
14,071—W. W. and Mary L. Garthwaite and W. H. Leimert to same, quit claim deed; same as 14070 above, omitting the exception therein; $10
14,084—The Oakland Bank of Savings, trustees of J. R. Bush, to R. B. Ayer, trustees' deed under deed of trust made by J. R. Bush, 2015D W Lake st 97 ft, S Prospect st, 849xW120, lot 11, map of property of Capital Homestead Association, Brooklyn township; $1000.
14,085—Parker and Bartels, trustees of F. C. and Jessie Hampel, to Sperry Flour Co., trustees deed under deed of trust made by F. C. Hampel and wife., 2450D236, intersection SW line of E 17th st with SE line of 12th ave, SE 150x SW 100, portion of block 89, Higley's map of Clinton, Oakland; also lots 6 and 7, map of Fruitvale Glen, Brooklyn township; $6100.
13,889—Glenn R Bell and Alex Simons to Mary H. Thomas, W Adeline st 405.35 ft N 43rd st, W 9.30 m-l to E line of lot 14, block 3, map of subdivision of portion f plt 6, thence S 28.90 m-l to west line of Adeline st, N 27.40 m-l to beginning, portion of plot 02, V & D Peralta rancho, Emeryville; $10.
13,890—Mary H. Thomas to Glenn R. Bell and Alex Simons, beginning at point on E line of lot 14, block 3, map of subdivision of portion of plot 6, V and D Peralta rancho as described in deed; $10.
13,905—Hattie and William Fried to Sara Bernstein and Max Bernstein, son, same as above, to correct 2270D10; $10.
13,909—A. F. and Margaret R. Gimbal, A. S. and R. A. Day, undivided 2-3 interest in SE Third and Harrison sts, E 100x850, lots 7 and 8 and N 50 ft of lot 9, block 15, K's map of Oakland; this conveyance made upon condition that second party waive any and all claims or rights that they may now or hereafter have for damages or compensation by reason of the existence of the W. P. Ry Co's RR adj to and in the immediate vicinity of said property, etc., $10.
13,909—A. F. and Margaret R. Gimball, A. S. and Eleanor E. Day and R. A. and Sarah H. Day to Koloman Gluck, same as above; $10.

LONDON IS CUSTOMER.

LONDON, April 12. — The low priced American securities were in request at hardening prices and other shares in this section were marked in sympathy with Wall street on the Stock Exchange today.

LEADING STOCKS IN BRISK DEMAND

NEW YORK, April 12. — Nearly all of the leading stocks were in brisk demand today in the early trading, with United States Steel common moving up ⅝ to 112, while Marine preferred rose ⅞ to 86 and Marine common ¾ to 32.

Some of the specialties also showed strength in the first few minutes, General Electric advancing 1½ to 169½ and Lackawanna Steel making a gain of 2½ to 85½. Union Pacific opened up ⅞ at 137½ and fractional gains were made in a number of other railway issues.

Industrial Alcohol made an opening gain of 1½ at 114, but quickly dropped to 111¾.

Ohio Cities Gas advanced 1½ to 134. American Smelting was a strong feature in the early dealings, advancing one point to 101. Mexican Petroleum was exceptionally weak, falling 1½ to 86. Central Leather made a gain of one point to 87, and a number of the low-priced industrials followed with fractional advances.

Another brisk upturn occurred in a number of the market leaders in the late forenoon. Marine preferred rose 3 points to 88 and the common advanced to 33¼, against 32¼ at the close yesterday. Atlantic, Gulf and West Indies also was in brisk demand, advancing 2¾ to 107¾. United States Steel common reflected urgent covering of shorts on which the price advanced to 112½. Strength also was shown in American Smelting, which rose one point to 101¾ and Anaconda advanced one to 80⅞.

Money loaning at 2¼ per cent.

The final tone was unsettled. Trading in the last hour was influenced to some extent by the peace talk from Copenhagen. Steel common, after selling at 112⅞, reacted to 111¾ and Atlantic, Gulf and West Indies declined from 107¾ to 106¼. Sales, 432,400 shares; bonds, 4,434,000.

The market closed unsettled; government bonds unchanged; railway and other bonds irregular.

CHICAGO WHEAT PIT

CHICAGO, April 12. — A steep advance in the corn market attracted far more notice today than anything else on 'change. Reports were current that scores of distilleries would be utilized by the government exclusively for the manufacture of denatured alcohol needed for military purposes. It was inferred that a big increase of the demand for corn would result.

There were also Liverpool despatches at hand telling of a probable broad demand for Great Britain for American corn. Opening prices which ranged from ¼c off to ½c up with May at $1.27@1.27¾, July $$1.25½ to $1.26¼ were quickly followed by jumps to $1.31 and $1.29, respectively, but then a material setback.

Rains in Kansas and Oklahoma temporarily eased down new crop deliveries of wheat. The May option, however, continued to be in demand from export and milling interests and with the strength of corn soon lifted July and September wheat. After opening at 1⅝c declined to 2¼, advance with May $2.08 to $2.11 and July $1.79½ to $1.80½, the market rose all around to well above yesterday's finish.

Oats hardened with other cereals. Trade was mostly in small lots.

Provisions took an upward swing influenced by rise in the value of corn and by firmness in the hog market. Business, however, was light.

Wheat—May, $2.17½; July, $1.89. Corn, May, $1.34¾; July, $1.32¾. Oats, May, 65¼; July, 64¼. Prok, May, $37.50; July, $37.12. Lard, May, $21.10; July, $21.37. Ribs, May, $19.82; July, $20.07.

Corn—No. 2, yellow, $1.38@1.39½; o. 3 yellow, $1.36¾@1.40; No. 4 yellow, $1.36@1.37¼. Oats, No. 3 white, 67½@69c; standard, 68@70c; rye, nominal; barley, $1.15@1.40; timothy, $4.75@5.50; clover, $12@17.10.

PORTLAND, Ore., April 12. — Wheat strong, no trading, spot bids 6c to 8c higher. Bluestem $1.90; forty fold, $1.87; club, $1.86; red Russian, $1.86.

GRAIN AND PROVISIONS

Closing quotations:

Option—	Open.	High.	Low.	Close.
WHEAT—PER BUSHEL.				
May	2.11	2.19½	2.08½	2.18
July	1.80½	1.88¾	1.79½	1.89¼
September	1.65	1.71	1.64½	1.70⅝
CORN—PER BUSHEL.				
May	1.27¼	1.35	1.27	1.35
July	1.26½	1.33	1.25½	1.33
September	1.23¼	1.28¼	1.23	1.29¼
OATS—PER BUSHEL.				
May	.63	.65½	.62⅝	.65⅝
July	.61½	.64½	.61	.64⅝
September	.55⅜	.57⅝	.55	.57¼
PORK—PER BARREL.				
May	37.55	37.65	37.35	37.50
July	36.90	37.30	36.70	37.12
LARD—PER 100 LBS.				
May	20.90	21.15	20.90	21.10
July	21.12	21.37	21.12	21.37
SHORT RIBS—PER 100 LBS.				
May	19.65	19.85	19.60	19.82
July	19.85	20.07	19.80	20.07

GRAIN CROP SAFE

KANSAS CITY, Mo., April 12.—Rains that soaked the wheat and grain belts of Oklahoma and Kansas yesterday saved thousands of acres that would have been ruined had the drought continued a few days more, according to the opinions expressed today by agricultural experts.

Frank M. Gault, president of the state board of agriculture of Oklahoma, declared last night that if the rain continued today the wheat crop in that state would be from 20,000,000 to 23,000,000 bushels in contrast to last year's crop of 27,000,000. The situation in Kansas was summed up by J. C. Mohler, the secretary of the state board of agriculture with a statement that the general rain would save much of the grain and that it had been of untold value to the winter wheat.

Unofficial messages received told of rains early today in South Central and Southeastern Kansas and Oklahoma.

Eastern Livestock Markets

NATIONAL STOCKYARDS, Ill., April 12. — Cattle. Receipts, 1300. No southerns. Market steady. Native beef steers, $7.50@13; yearling steers and heifers, $8.50@12; cows, $6@11; stockers and feeders, $6@10.15; calves, $6@14; Texas steers, $5.50@9.50; prime southern beef steers, $8@11.50; beef cows and heifers, $4.25@9; prime yearlings, $7.50@10.

Hogs—Receipts, 8000. Market 5@10c higher. Mixed, $15.75@16.35; good, $16.35 @16.40; rough, $16.40@15.75; lights, $16.75 @17.25; pigs, $10.75@14.'0; bulk, $15.85@16.35.

Sheep—Receipts, 2000. Market steady to strong. Ewes, $9.25@12.75; yearlings, $12.75@14.25; lambs, $13@15.85; clipped lambs, $12@12.75.

UNION STOCKYARDS, Ill., April 12.—Hogs—Receipts, 12,000; market slow and higher. Mixed and butchers, $15.70@16.30; good heavy, $15.83 @16.40; rough heavy, $15.65@15.85; light, $15.40 @16.25; pigs, $1585@16.10; bulk, $15.05@16.30.

Cattle—Receipts, 2000; market slow and steady at yesterday's decline. Beeves, $9.30@12.35; cows and heifers, $5.75@11; stockers and feeders, $7.30@10; Texans, $9.60@11; calves, $9@13.25.

Sheep—Receipts, 13,000; market steady to strong. Native and western, $10.30@10.70.

COTTON MARKET

NEW YORK, April 12.—Price changes were mixed at the cotton opening, October advancing two points and January three points, with other months unchanged to six points lower.

Liverpool was a good buyer of practically all months, and commission houses and uptown operators also purchased. The selling came from spot and southern interests and Wall street. There seemed to be no decided trend to sentiment, and the market appeared to be governed by orders on either side.

After the call the supply became larger, and by the end of the first ten minutes October had reacted five points, while July dropped two points further, showing a net loss of eight declines of 15 to 19 points.

In the last hour the market ruled strong. Commission house interests in general appeared to be broadening over southern wires. The close was steady at a net advance of 31 to 36 points.

FUTURES.

Closing quotations:

Option—	Open.	High.	Low.	Close.
January	18.78	19.08	18.64	19.01
May	20.35	20.72	20.08	20.64
July	19.85	20.38	19.74	20.26
October	18.61	19.10	18.55	19.00
December	18.72	19.15	18.62	19.05

STOCK-BOND EXCHANGE

SAN FRANCISCO, April 12.—A general easiness in stock prices attended this morning's session on the local exchange. The market for all securities continued very narrow and no more than three or four issues changed hands in noticeable quantities. Amalgamated Oil advanced, which was contrary to the remainder of the petroleum list. General Petroleum common and Associated Oil both started a quarter of a point below their previous final levels and during the early trading added to the initial losses. The former went from $79½ to $79 and the latter from $67¼ to $67⅞.

Union Sugar was the active feature of the stock department, but the price weakened steadily, falling a quarter of point on opening and an additional quarter soon after. Hawaiian Commercial and Hutchinson also declined a fraction of a point each.

BONDS.

	Bid.	Ask.
S F Seawall 4s	..	3.85
Highway 4s	..	3.75
S F Harbor Imp 4s	..	3.75
S F Municipal 3½s	4.35	..
S F Municipal 4½s	..	4.25
S F Municipal 5s	..	4.10
UNITED STATES BONDS.		
4s quarterly common (new)	108⅜	108½
MISCELLANEOUS BONDS.		
Associated Oil Co 5s	103½	..
Bay Counties Power Co 5s	103½	..
Cal Gen Gas and Elec 5s	..	103
Cal Gas Gas and Elec M and C T 5s	101¾	103
Cal Elec Gen Co. S A 5s	88	..
Cal Gas and Elec Unit 5s	..	90
Cal Tel and Light Co 6s	..	99½
Cal Wine Assn 5s	..	97½
Cent Cal Traction Co 5s	85	..
City Electric Co 5s	85½	87
City Investment Co 5s	..	96½
Coast Counties L and P 5s	..	93½
Edison Light and Power 6s	105¼	..
First Federal Trust Co 5s	101	..
General Pipe Line 6s	..	100
General Petroleum Corp 6s	100	..
Gt Western Power Co 5s	..	86
Home R T Spokane 5s	88½	92
Honolulu R T and L Co 6s	100	102
Lake Tahoe R & T 5s	..	82¼
Los Angeles Electric 5s	100	..
L A Gas and Elec 5s	100¾	..
L A Gas and Elec Corp 5s	90½	..
Los Angeles Railway 5s	..	99¼
Los Angeles Ry Corp 5s	..	87¼
Los Angeles Lighting gtd 5s	100⅝	..
L A Pac R R 1st con mtg 5s	..	89
Pac R R of Cal	..	82
Market St Ry 1st Con 5s	..	80½
Natomas Co of Cal 6s	..	76
Northern Ry of Cal 5s	..	110
Northern Cal Power 5s	98½	100
Northern Cal Power Con 5s	70	80
Oakland Transit 5s	..	81½
Oakland Transit, Con 5s	..	70
Oakland Traction Con 5s	40	50
Oakland Traction Co 5s	36	..
Omnibus Cable Ry 5s	95	..
Orpheum T and R 6s	100	101½
Pac Gas Imp 4s	91½	92
Pac Elec Ry Co 5s	85¾	89½
Pac Light and Power 5s	..	100
Pac Light & Power Co gtd 5s	99½	..
Pac Gas and Elec 5s	..	90
Pac Tel and Tel Co	..	99½
Sac Elec Gas and Ry	..	103
San Joaquin L and P Co S A 6s	103	..
San Joaquin L and P 5s	..	100¼
S F Oak and S J Ry 5s	..	..
S F Oak and S J 2nd mtg 5s	..	60½
S F Oak and San Jose Con Ry 5s	89	..
S J and Santa Clara Co R R 4½s	..	70
Sierra Ry of Cal 6s	..	..
S P of Cal R gtd 5s	110	..
S P Branch Ry of Cal 6s	120	..
S P R R Co 1st ref 4s	90	91¼
S P Co conv 4s	84½	85¼
S P Co conv 5s	102¼	..
S P Co (S P Col) 4s	84¼	..
S P Co S F Term 4s	85	..
S V Water Co gen mtg 5s	95⅝	..
United R R of S F	35	..
Union Oil of California	95½	..
United G and E 5s	101¼	..
Valley Counties Power Co 5s	..	103½
W P Railways 5s	..	88½
WATER STOCKS.		
Spring Valley Water	55¾	56⅝
INSURANCE STOCKS.		
Fireman's Fund	331½	..
GAS AND ELECTRIC STOCKS.		
Northern Cal Power Con	17½	18½
Northwestern Electric (pfd)	..	86
Northwestern Electric (com)	..	10
Pac Gas and Elec (first pfd)	91½	92¼
Pac Gas and Elec (com)	62	63
Pac Lighting Corp (pfd)	..	87
Pac Lighting Corp (com)	120	..
Western Power (com)	..	16¼
BANK STOCKS.		
American National Bank	135	
Anglo-Cal Trust Co	117½	
Anglo and L P Nat Bank	152½	
Bank of California, N A	168½	
First Nat Bank of S F	240	..
Mercantile National Bank	225	
Savings Union Bank & Trust Co	..	270
Union Trust Co	2400	..
SAVINGS BANK		
Humboldt Savings Bank	100	..
Mutual Savings Bank ($30 paid)	80	..
Security Savings Bank	325	..
STREET RAILWAY STOCKS.		
California St R R	..	81
POWDER STOCKS.		
E I du P de Nemours Powder (com)	..	302½
SUGAR STOCKS.		
Hawaiian Com and Sugar	48⅝	49¼
Hawaiian Sugar Co	37¼	..
Honokaa Sugar Co	10	10½
Hutchinson Sugar Plantation	27	27½
Kilauea Sugar Plantation	..	20
Oahu Sugar Co	20	..
Olaa Sugar Co	12½	..
Onomea Sugar Co	54	55¼
Paauhau S P Co	24¼	24¾
Pioneer Mill Co	36¾	..
Union Sugar Co	35¼	35½
OIL STOCKS.		
Amalgamated Oil	50¼	..
Associated Oil Co 5s	66½	66⅞
General Petroleum pfd	78½	79¼
General Petroleum (com)	76	77
Pacific Crude Oil	17	..
Pinal Dome Oil	..	1.02½
Sterling Oil Dev	..	1¾
Union Oil of California	..	..
West Coast Oil (pfd)	..	120
MISCELLANEOUS STOCKS.		
Alaska Packers' Assn	170	..
Cal Fruit Can Assn	..	..
Cal Wine Assn (pfd)	60	..
Cal Wine com	..	25
Judson Mfg Co	45	..
Natomas of Cal (pfd)	..	22
Pac Auxiliary Fire Alarm	5	..
Pac Tel and Tel (pfd)	..	97½
Pac Tel and Tel com	30	..
Philippine T and T Corps 5s	20½	21

SALES TODAY.

BONDS.

2000 Pac Gas and Elec Co 5s	89¾
2000 Pac Gas and Elec Co 5s	90
18000 S V Water Co Gen Mtg 4s	90
2000 S P and S F Term	86
10 Spring Valley Water Co	50
65 Pac Gas and Elec com	62½
STOCKS.	
25 Hawaiian Com and Sugar	49
50 Hutchinson Sugar Plantation	27½
65 Union Sugar Co	35½
145 Union Sugar Co	35¼
25 Amalgamated Oil Co	50½
125 Associated Oil Co	67
50 Associated Oil Co	66⅞
100 General Petroleum, com.	79½
25 General Petroleum com.	79
10 Union Oil	125⅛
UNLISTED SALES.	
45 Cal. Packers com	37½
150 Cal Packers com	37½
25 Cal Packers com	37⅝
50 Cal Packers com	38
10 Honolulu Plantation	31
200 Poulsen Wireless	5
158 W P com	10½

S. F. STOCK EXCHANGE
OIL AND MINING

SAN FRANCISCO, April 12.—Manhattan Consolidated, after scoring an advance from 38c to 44c on opening sales, made a new high level at 45c on the mining shares market this morning, but later sold off to 39c on profit taking by operators who acquired the stock yesterday at lower figures. White Caps broke from $1.47½ to $1.42½, while Morning Glory advanced a point to 22c.

Union Amalgamated was strong and in demand at advanced figures. Rescue was firm, selling at 27c, while Jumbo Extension rose three points to 43c.

Comstocks were unusually active, Con Virginia gaining two points on brisk buying. Mexican went from 7c to 11c and closed at 9c, while Union Con. strengthened to 32c.

CLOSING QUOTATIONS.

CALIFORNIA.	Bid.	Ask.		Bid.	Ask.
Mt. King	40	48	Cen Eureka	16	17
NEVADA. Comstocks.					
Alpha	..	07	Jacket	03	..
Alta	..	05	Justice	05	..
Andes	12	18	Kentuck Con.	..	04
Best & Bel.	06	07	Mexican	09	10
Brn Potosi	22	..	Occidental	85	..
Bullion	02	04	Ophir	08	09
Caledonia	14	..	Overman	..	06
Challenge	..	06	Potosi	02	03
Chollar	02	04	Savage	05	06
Confidence	10	12	Seg Belcher	02	04
Con Imperial	01	02	Scorpion	01	03
Con Virginia	21	22	Sierra Nevada	10	11
Exchequer	05	..	Silver Hill	10	..
Gould & Cur.	02	03	Union Con	32	..
Hale & Nor.	04	05	Utah	..	02
Tonopah District.					
Belmont	4.15	..	Montana	..	22
Cash B Con.	08	09	North Star	14	15
Gipsy Queen.	03	05	Rescue Eula	27	..
Halifax	..	50	Ton Extn	3.15	..
Jim Butler	68	70	Ton of Nev	..	6.75
MacNamara	07	08	Tonopah 70	04	06
Midway Con.	16	17	Umatilla	01	02
Mizpah Ex	12	..	West End	66	68
Mon Pitts	13	..	West Ton	14	16
Manhattan District.					
Dexter Un	07	..	Man R T Re.	07	..
Gold Wedge	04	05	Morn Glory	..	21
Man B Four	..	10	Mustang	08	10
Man Carson	05	06	Union Amal	28	29
Man Con	39	40	do Exten	05	07
Man Dexter	05	..	White Caps	1.42	1.45
Man Joker	06	..			
Goldfield District.					
Atlanta	12	13	Grandma	04	05
B Bull Reor.	02	03	G Bend reinc.	05	06
Booth Reor.	09	11	do Exten	..	01
Gutta G Re.	03	..	Jumbo Ex	42	43
C O D	03	04	Jumbo Jr	12	..
Columbia M	02	03	Kewanas	17	18
Comb Frac	05	..	do Exten	..	01
Crackerj Reor	04	05	Simmerone	02	03
Diam B B Re.	03	04	Red H Flor.	03	..
Diam Daisy	03	..	S Kendall	03	05
Florence	28	25	Silver P Con	12	14
Goldf Con	63	..	Spearhd G	14	..
Goldf Merger	06	07	Yellow Tiger	..	01
ARIZONA. Oatman District.					
Argo	04	..	Lazy Boy	..	03
Big Jim	83	..	Nellie	..	18
Black Range	..	10	Oat. Comb	..	10
Gilt Edge	..	01	Oat. N Star	..	06
Gold Key	..	10	Utd East	4.50	..
Gold R Bon.	07	08	Utd West	02	03
Hi Henry	..	01			
Other Districts.					
Ariz R Cop	..	01	do Merger	..	27
Nenzel C Pt.	12	13	Round Mt	44	46
Nev Hills	22	..	Utd Mines	75	..
Nev Packard	45	48	Yerrington C.	38	39
Rochester	55	..			

SALES TODAY.

1000 Star	14	5200 W Caps	1.47½
3000 Rescue E	27	800 W Caps	1.45
1000 Atlanta	12	100 W Caps	1.42½
1000 Comb Frac	05	2000 Man Dexter	05
1000 Gt Bend Re.	06	15000 Dex Union	07
2300 Jumbo Ex	41	2000 Man Joker	06
700 Jumbo Ex	42	2000 Union Amal	28
3500 Jumbo Ex	43	5000 Union Amal	29
200 Best & Bel.	06	2000 Mustang	08
3500 Con Virginia	20	3700 Mexican	10
1300 Con Virginia	21	6000 Mexican	11
200 Con Virginia	22	2000 Mexican	09
2000 Kewanas	17	100 Ophir	09
500 Spearhd G	14	700 Ophir	08
7500 Man Cop	44	500 Rochester M	55
2000 Man Cop	45	800 Utd Mines	70
5000 Man Con	43	500 Yerrington M	38
10000 Man Con	42	500 Yerrington M	39
1000 Man Con	41	300 Big Jim	83
14500 Man Con	39	400 Savage	05
12000 Man Con	40	2200 S Nevada	10
8500 Man Con	22	300 Union Con	32

OILS.

	Bid.	Ask.		Bid.	Ask.
Amal Oil	75.00	..	MJ & M&M	..	30
Associated	72.50	..	Nat Pac	02	..
Apollo	05	..	New Pa Pet	..	80
Brookshire	10	25	N Amer Oil	10	..
Caribou	1.00	1.25	Pac Crude	15	..
Claremont	2.40	2.50	Pac S Pet	10	..
Coal. Cent.	10	..	Palmer U	08	09
do Mhk	00	05	do pfd	14	19
Crescent	..	05	Peerless	9.00	..
Del Rey	..	11	Piedmont	17	18
De Luxe	27	..	Pinal Dome	..	09
Empire	35	..	Premier	30	..
Enos	..	00	Producers	120.50	..
Four	08	..	Record	3.50	..
Gen Pet bds	02	03	Republic	10	..
Globe	01	03	Rice R	..	1.40
Ill. Crude	06	..	Sauer D	..	1.25
Jade	..	08	Section 25	12.50	..
Junction	..	40	Sovereign	10	..
Kern River	2.00	..	S F & McK	10.00	..
Lucile	..	3.75	S W & B	18	21
Mari. Nat.	15	..	State	..	..
Maricopa 36	..	1.60	Sterling	..	1.75
Mascot	..	1.40	Sunset Mon.	10	..
McKittrick	50	..	Traders	..	65.00
Mid. Oil	50	..	Union	136.00	..
Mid. Prem.	..	85	United Oil	20	..

SALES.

3500 S W & B... 20 | 500 Utd Oil 20

The Weather

WEATHER FORECAST TO 5 P. M., FRIDAY.

Oakland and vicinity, Sacramento, San Joaquin and Santa Clara valleys—Fair tonight and Friday, warmer Friday, light west wind.

Southern California—Fair tonight and Friday, light west wind.

Northern California—Fair tonight; Friday fair and warmer, light westerly winds.

Nevada—Fair and colder tonight, Friday fair.

WEATHER CONDITIONS.

The depression over the plateau yesterday has moved eastward and now overlies the Rocky Mountain region. Rain fell yesterday and last night from the central San Joaquin valley and northern Nevada northward over the Pacific slope. In most localities the rainfall was light but substantial amounts are reported from the northern bay counties and the east side of the Sacramento valley. Scattered light rain is also reported from Texas and Kansas northeastward to the lakes. Conditions are favorable for fair weather in this district tonight and Friday, warmer in Northern California Friday and colder in Nevada tonight.

TEMPERATURE; RAINFALL.

Station.	High.	Low.	Prec.
Boise	60	40	.56
Eureka	56	46	.02
Flagstaff	54	28	...
Fresno	74	52	...
Helena	62	38	.12
Honolulu	80	..	.92
Lindsay	78	50	...
Los Angeles	64	50	...
Merced	70	46	...
Mt. Tamalpais	44	38	.58
Oakland	60	50	.24
Phoenix	60	52	.34
Pocatello	54	36	.08
Point Reyes	50	44	.42
Portland, Ore.	58	44	.16
Red Bluff	58	46	.04
Reno	60	36	.10
Roseburg	58	40	.08
Sacramento	58	46	.14
San Diego	62	50	...
San Francisco	60	50	.24
Salt Lake City	60	..	...
San Jose	66	44	.02
San Luis Obispo	66	50	...
Seattle	54	40	.10
Spokane	44	34	.08
Stockton	68	36	.02
Tacoma	56	40	.10
Tonopah	60	42	...
Walla Walla	50	42	.22
Winnemucca	64	36	.06
Yuma	82	52	...

E. F. HUTTON & CO.
MEMBERS:
NEW YORK STOCK EXCHANGE
NEW YORK COTTON EXCHANGE
NEW YORK COFFEE EXCHANGE
NEW ORLEANS COTTON EXCHANGE
LIVERPOOL COTTON ASSOCIATION
CHICAGO BOARD OF TRADE
Private Wires Coast to Coast
OAKLAND OFFICE:
First National Bank Building
Telephone: Lakeside 1971.

TOO LATE TO CLASSIFY

NURSE GIRL; by the day; assist 3 children; give ref. Box 15239, Tribune.

No better market reports are printed than those found in the Oakland Tribune. From the standpoint of accuracy and completeness they fill every need of those who follow the market fluctuations. The farmer and tradesman have come to rely on the Tribune's financial page for every need.

S. F. PRODUCE MARKET

PROVISIONS.

HAMS—Prices, per lb: Eastern Star, 27c; do skinned, none; Primrose, 28c; Picnic, 20½c; Oxford, 10@12, 26c; do, 12@10, 26½c.

BACON—Primrose, 4@6 lbs, 37½c; Arrow, 6@8 lbs, 33c; 8@10, 32½c; 10@12, 32c; medium, 27½c; light dry salted, 8@10 lbs, 32½c; do, 10@12 lbs, 32c; medium, 31c; Eastern Star, 4@6, none; do, 6@8, 34c; do, 8@10, 33c; do, 10@12, 32½c.

PORK—Extra prime pork, $35; extra pig pork, $30.

BEEF (per bbl.)—Extra family, $29; do, family, $29; extra mess beef, $29.

	Tcs.	50s	10s	5s	3s
Gold. Gate	22½c	$11.87½	$13.05	$14.02½	$14.10
Ar. Com.	16 c	8.12½	10.05	10.12½	10.20

COOKING AND SALAD OILS—Yellow Arrow cooking oil, $1.12 per gal.; white, $1.14; Primrose salad oil, $1.23; Califene—Tubs, 16¼c per lb.; half bbls., 16¼c; one tierce, 16c; 2 tcs., 15¾c; 5 tcs., 15⅝c; one case, $0.75.

HAM—M. & L., sugar-cured, 10@12 lbs., 24¼c do 12@16 lbs., 25c; H. H., sugar-cured, 16@20 lbs., 24c; do, over 20 lbs., 23½c; boiled boneless, 34c; do, skin and fat off, 34c; picnics, none.

BACON—M. & L., sugar-cured; 4@8 lbs., 30½c; do, 8@10 lbs, —; lt. sugar-cured, 10@12 lbs, 29½c; 12@14 lbs, 28½c; 14@18 lbs, 28c; dry-salted bellies, 23½c; do, fat backs, 22c; smoked loin backs, 27c.

M. & L. COMPOUND—In tierces, 16c; 80-lb. tub, $12.90, 60-lb. tub, $9.67½; 20-lb. bucket, $3.22½; case of one 50-lb tin, $8.00; case of six 10-lb. tins, $10.05; case of twelve 5-lb. tins, $10.12½; case of twenty 3-lb. tins, $10.20.

M. & L. PURE LARD—In tierces, 21c per lb.; 80-lb. tub, $16.00; 60-lb. tub, $12.07½; 20-lb. bucket, $4.22½; case of one 50-lb. tub, $10.50; case of six 10-lb. tins, $13.05; case of twelve 5-lb. tins, $13.12½; case of twenty 3-lb. tins, $13.20.

DRESSED MEATS.

The following are the prices of dressed meats to the trade:

BEEF—Per lb: Steers, No. 1, 14½c; do, second quality, 14c; cows and heifers, 13@13½c.

CALVES—Per lb, 12@13c for large and 15@16c for small.

HOGS—Per lb: 18c.

SHEEP—Per lb: Wethers, 19c; ewes, 18c; lambs, 19@20c.

SUCKLING LAMBS—Per lb, 21@22c.

LIVESTOCK.

CATTLE (hay fed)—On foot, gross weight, No. 1 steers, weighing 950 to 1150 lbs, 9¾@10c; 1150 to 1350 lbs, 9¾@10c; second quality, 9@9¼c; common, thin, undesirable steers, 7¾@8c; cows and heifers, No. 1, 8@8½c; second quality, 7½@7¾c; common to thin, 6@7c; bulls and stags, good, 6@7c; fair, 5½@6c; thin, 4½@5½c.

CALVES—Light weight, per lb, 9@9½c; medium, 8@8½c; heavy, 7@7½c.

SHEEP—Unshorn wethers, 11@11½c.

EWES—10@10½c.

YEARLING LAMBS—12¼@13½c.

MILK LAMBS—12¼@13½c.

HOGS—Hard grain fed, weighing 100 to 150 lbs, 12c; 150 to 300 lbs, 14¼@14½c; 300 to 400 lbs, 13¾@14c; undesirable hogs, 7@9c.

VEGETABLES.

Summer squash—$2@2.50 per crate.

Asparagus—Sacramento river, ordinary field run, 3@4c; do fancy, 5@6c; green, for shipping, 4@5c.

Lettuce—Southern, uniced, 75c@$1.25; iced, $1.50@1.75 per crate.

Peas—Southern fancy, large, 4c; small, 3c; do bay, 4@5c.

Tomatoes—Mexican, $1.50@2.25 per box for repacked.

Green peppers—Florida, 30@35c; Mexican, 5@8c.

Eggplant—15@17½c.

Garlic—Cal., 1@3c per lb.

Potatoes (per cental)—Wharf prices: River, fancy, $4@4.25; Oregon Burbanks, $4@4.25; new potatoes, 5@7c per lb.

Onions—Australian, $8 on the street; green onions, 90c@$1.25 per box.

Celery—Off grades, $1.25@2; good, $2.50@3 per crate.

Rhubarb—Bay, choice, 65c; do fancy, $1@1.50 per box; San Jose, $1.25@1.50.

Mushrooms—15@25c per lb.

Cucumbers—Hothouse, $1.50@2.50 per box; Dutlers, $2.50 per dozen; English, $1.75@2.

FRUITS.

Citrus fruits (per box)—Fancy lemons, $3@3.50; do, choice, $2.75@3; standard, $2.25@2.75; lemonettes, $1.25@2; Mexican limes, $6@6.50 per case.

Grape fruit—Fancy, $2.50@3; do, choice, $2@2.50.

Oranges—Navels, association pack, fancy, $2.65@2.90; large size, $3; do, choice, $2.25@2.50; other packs, $1.50@2; Tangerines, half-orange box, $1.50@2.

Tropical fruits—Bananas, Hawaiian, $1.50@2.50 per bunch; do Central American, 4¾@5c per lb; pineapples, Hawaiian, $2.25@2.50 dozen.

Apples—Per box: California Newtown Pippins, 3½@4-tier, $1.50@1.75 for fancy; 4½-tier, $1.25@1.40 for choice; Northwestern stock, Spitzenberg, $2@2.25 for extra fancy, $1.75@2 for fancy; choice, $1.25@1.40; Newtown Pippins, $1.25@2.25.

Strawberries—From Imperial Valley and Southern California, choice, $1.50@1.65; do, second grades, $1@1.25.

Loquats—From Southern California, $1.50@2 per crate; Alameda county, 60@85c per drawer.

POULTRY.

Live poultry—By weight—California hens, fancy, large, 24@25c; do, Leghorn, 23@24c; old roosters, 15@16c; do young, 30@35c; do staggy, 22@23c; fryers, 35@40c; broilers, 40@42c for large, 33@35c for small; eastern hens, 25@25½c.

Squabs—$2@2.25 for ordinary; fancy breeds, $2.50@3.

Pigeons—$1.75@$2.25.

Belgian hares—Live, 15@16c; do dressed, 18@20c.

Jackrabbits—$1.50@1.75 per dozen for small and $2@2.25 for large.

Ducks—Old, 19@20c per lb.; do., young, 21@22c.

Geese—Tame, 20@22c.

Turkeys—Nominal.

SPOT GRAIN.

Flour—Net cash, per bbl: Best California family extras, $9.80@10.20; bakers' extras, irregular.

Wheat—Per ctl: California Club, Northern Club and red Russian, $3.15@3.25; Turkey red, $3.30@3.35; Bluestem, $3.25@3.30.

Barley—Per ctl: Feed, held at $2.50@2.55; shipping and brewing, nominal.

Oats—Per ctl: White feed, $2.47½@2.50.

Corn—Per ctl: Eastern, uncertain; Egyptian white, $2.70@2.80; California, $2.65@2.75.

Rye—Nominal.

FLOUR AND FARINACEOUS GOODS.

FLOUR—California Family Extras, $9.80@10 per bbl; Bakers' Extras, too irregular to quote.

CEREALS—Per 100 lbs, in 10-lb sacks: Buckwheat Flour, pure, $7.30; do, self-rising, $8.10; Buckwheat Groats, $10; Cornmeal, yellow, $4.30; do, white, $4.80; do extra yellow, $4.40; do extra white, $4.60; corn flour, $4.40; Cracked wheat, $5.10; entire Wheat Flour, $5.10; Farina, $5.20; Graham Flour, $5.00; hominy, large, $4.90; hominy, small, $4.90; granulated, $4.90; Oatmeal, $5.20; do, steel cut, $5.20; oat groats, $5.20; pearl barley, No. 1 small, $6.90; do, No. 2, medium, $7.50; rolled wheat, $5.00; rye flour, $4.40; rye meal, $4.30; split peas, yellow, $8.30; do, green, $13.30; wheat meal, $5.10.

CALIFORNIA RICE MARKET.

(Quotations furnished by M. Phillips & Co.)

California rice—Japan rough, $3@3.30 for $2.25@2.75.

Cleaned rice—Broken and brewers, 2⅞@3¼c per lb; second heads and straights, 3½@5c; head rice, 5⅝@6¼c; packed in pockets of 100 lbs each, f o b.

BEANS AND SEEDS.

BEANS—Recleaned quotable as follows, per central; large white, $13.50@13.75; small white southern, $13.50@14; Limas, $13.50@13.75; pink, $10.50@10.75; Cranberry, Calif., $11@11.50; Garvanzas, $5.25@5.50; California Bayos, $9.65@9.85; Horse beans, $6.50; red Mexicans, $9.25@9.50.

SEEDS—Per pound: Flax, 5@6c; hemp, 4½@6½c; millet, 3½@4c; alfalfa, 20@21c; rape, domestic, 2½@3c; do, imported, 4½c.

GREEN PEAS—Per lb: Dried, $7.50@8.

METAL EXCHANGE

NEW YORK, April 12.—Copper—Dull; electrolytic spot and second quarter, $32.00@34, nominal; third quarter, $29@31.

Iron firm and unchanged.

Metal Exchange quotes tin firm; spot, $54.75@55.25.

NEW YORK, April 12.—The Metal Exchange quotes lead firm, 9⅝c asked; spelter, quiet; spot, East St. Louis delivery, 9½c asked.

LONDON, April 12. — Bar silver, 36⅝d per ounce. Money 3½ per cent.

New York Stock Range

The following quotations of prices of stocks and bonds on the New York Stock Exchange are from E. F. Hutton & Co.'s private wires, members of the New York Stock Exchange, with offices at the First National Bank building:

Stock—	High.	Low.	Bid.	Ask.
Agr Chemical	90¾	90½		90½
Alaska Gold	8½	8		8
Atlantic Coast Line	..	..		114¼
Allis Chalmers	26¼	25⅞		25⅞
Am Can Co	47	45½		46½
Am Can Co pfd	..	..		108½
Am Car & Fdy	66¼	65⅝		66
Am Beet Sugar	97	95		95
Am Linseed	20⅝	20		20
Am Linseed pfd	56⅝	55½		55½
Am Hide & Leather	15	14½		14½
Am Hide & Leather pfd	65½	65		65½
Am Locomotive	68¾	67¾		67¾
Am Locomotive pfd	..	..		102
Am Steel Fdy	58	56½		57½
Am Smelter	101¾	100⅝		101¼
Am Smelter pfd	..	..		112
Am Sugar	111½	110½		110¼
Am Zinc	..	..		34
Anaconda	80¾	79⅝		80⅛
Atchison	103	102¼		102¼
Am Tel & Tel	124	123⅝		123⅝
Butte & Superior	43¾	42¼		42¼
Baldwin Locomotive	55⅝	54¼		54½
Baltimore & Ohio	..	..		75¾
Bethlehem Steel	135	134		134
B R T	..	..		67
Crucible Steel	64⅝	62⅝		63⅝
Crucible Steel prd	..	..		109½
Continental Can	..	..		91
Cal Petroleum	21⅝	21⅝		21⅝
Cal Petroleum pfd	..	..		51½
Canadian Pacific	160½	159½		160
C & O	59½	59¼		59¼
Central Leather	87½	85¾		86⅝
Central Leather pfd	..	..		112
Chino Copper	55½	55		54⅞
C G W	11¼	11		11
C G W pfd	..	..		33½
C & N W	115	114½		114½
C C C & St L	..	..		43
Colo Fuel & Iron	48	47½		47½
Chile Copper	23¼	22⅝		22⅝
Colo Southern	..	..		26
Colo Southern 1st pfd	..	..		53
Con Gas	..	..		117
Corn Products	..	..		23½
Corn Products pfd	..	..		96⅝
Cuba Cane	46¼	44¾		45
Cuba Cane pfd	..	..		90½
Delaware & Hudson	123	118¾		119
Denver & Rio Grande	..	..		13
Denver & Rio Grande pfd	..	..		32
Distillers Securities	..	..		16⅝
Erie	28	27⅝		27⅝
Erie 1st pfd	41⅝	40⅝		40⅝
Greene Cananea	..	..		40⅝
General Electric	169½	167¼		168
General Motor	115	118		118
Goodrich	52	51⅝		51⅝
Great Northern pfd	111¾	110⅝		110⅝
Great Northern Ore Ctfs	82½	81¾		81½
Int Nickel	42⅝	42		42
Ind Alcohol	115⅝	111½		115¼
Int Agr Corp	..	..		16½
Ice Securities	..	..		27
Inspiration	57⅝	56⅝		56⅝
Interboro	..	..		12½
Interboro pfd	65½	65		65
Internat Paper	37½	37		36½
Internat Paper pfd	..	..		98
Kennecott	44¼	43¾		43½
K C Southern	..	..		22
Lackawanna Steel	..	..		84⅝
Louisville & Nashville	..	..		139
Lehigh Valley	64⅝	64½		64⅝
Maxwell Motor	53	52½		52½
Maxwell 1st pfd	..	..		66½
Maxwell 2d pfd	..	..		31
Montana Power	..	..		85¼
Miami Copper	41⅞	41½		41½
Minn & St L	..	..		18½
M St P & S S M	108	107		108
M K & Texas	..	..		7¼
M K & Texas pfd	..	..		16
Missouri Pacific	..	..		20
Mexican Petroleum	86¼	83¾		86
Marine	83⅝	81½		82¼
Marine pfd	88⅝	85⅝		87
National Lead	..	..		56
National Biscuit	..	..		112
National Enamel	34½	33⅞		34⅛
Nevada Con	22⅝	22⅝		22⅝
N Y Air Brake	..	..		150
N Y Central	94½	94		94
New Haven	45½	45		45
Norfolk & W	130¼	129½		129¾
Northern Pacific	103¾	103½		103⅝
Pullman	..	..		158¼
Pacific Mail	..	..		22
Pacific Tel & Tel	..	..		30
Penn R R Co	53	52⅞		52⅞
Peoples Gas	91½	90⅝		90⅝
Pittsbur Coal	..	..		42
Pittsbur Coal pfd	..	..		112
Pressed Steel Car	74⅝	74½		74
Pressed Steel Car pfd	..	..		101
Ray Con	30¼	29¼		29⅞
Reading	95⅝	94½		94½
Republic I & S	80¼	79¼		80
Republic I & S pfd	..	..		101½
Sears	182½	180¾		181½
Sloss Sheffield	55¼	53⅛		53½
St L & S F	..	..		19¼
Southern Pacific	94¼	93⅞		93⅞
Southern Railway	28¼	27⅝		28
Southern Railway pfd	57	56½		56½
St Paul	81	80¼		80½
Studebaker	96⅞	95		95
Shattuck, Ari	26	25		25⅝
Third Avenue	..	..		37
Texas Oil	210¾	200		200½
Texas Pacific	..	..		16
Union Pacific	137½	136¼		137
U C Stores	101	100⅛		100¾
U S Rubber	..	..		56½
United Fruit	141¼	141		141
U S Steel	112⅞	111⅝		112¾
Utah Copper	111	110½		110
Va Chemical	42	41		41⅜
Wabash A pfd	49¼	49		49
Western Union	..	..		97
Westinghouse	50½	49⅞		49⅞
Willys Overland	32¼	32		32
Wool	50⅝	50½		50½
Wool pfd	..	..		98½
West Maryland	..	..		20½
Woolworth	..	..		135

Total sales, 658,200 shares.
Bond sales, $3,578,000.
Money—Closing bid, 2¼ per cent.

MONEY AND EXCHANGE

NEW YORK, April 12.—Mercantile paper, 4¼ per cent; sterling 60-day bills, $4.72; commercial 60-day bills on banks, $4.72; commercial 60-day bills, $4.71¾; demand, $4.75⅝; cables, $4.76⅝.

Bar silver, 73¾c.

Mexican dollars, 56⅞c.

Government bonds heavy. Railroad bonds irregular.

Time loans firm; 60 days 3¼@3¾c; 90 days 3¾@4c; six months 4@4¼c.

Call money steady. High, 2½c; low, 2¼c; ruling rate, 2¼c; last loan, 2½c; closing bid, 2¼c; offered, 2½c.

RAW SUGAR QUOTED

NEW YORK, April 12. — Raw sugar firm, centrifugal $6.39, molasses, $5.61; refined firm, fine granulated, $7.50 to $8.25.

HOTEL ARRIVALS

HOTEL ST. MARK—Lew Verden and wife, Chicago; S. S. Beverley and wife, Rock Island, Neb.; J. D. O. E. Eldridge, Stockton; A. C. Allen, George Moore, New York; George W. Collins, Bay Point; Eddie Lo Ver and wife, New York; L. H. Ellis and wife, Kansas City, Mo.; W. A. Sigobee and wife, San Francisco; A. McCall and wife, Los Angeles; Burr Harland, Denver, Colo.; W. W. Rone, Willias; G. W. Swingley, Oroville; Mrs. Emmett, Chicago; Mrs. J. Page, Dixon; Skinney Dawson, Dick Dabbert, Birmingham, Ala.; W. W. Bonney and wife, Oakland; O. D. Blacklege, New Bern, N. C.; Mrs. Bertha Robinson, Oakland; H. E. Higgins and wife, San Francisco; W. H. Dales, Bess Prunett, Modesto; F. R. Way, L. S. Evans, Modesto; J. J. Crawford and wife, J. Clifford, San Francisco; J. G. Marton, New York; Chas. L. Lawrence, Denver; T. R. Blackburn, San Francisco; A. V. Keyes and wife, Stockton; Frank Smith, Modesto; A. B. King and wife, William Vogt and wife, Oakland; Henry Meyer, E. Thomas, San Jose; William Plunketa, Santa Clara.

SUN, MOON, TIDE

United States Coast and Geodetic Survey.—Table shows times and heights of high and low water at Fort Point, entrance to San Francisco Bay. For city front (Mission street pier) add 25 minutes. (Standard time.)

Thursday, April 12.

Sun rose ....5:38 | Sun sets 6:44
Moon's last quarter ..April 14, at 12:02 a. m.

April 12 to April 18.

Time and Height of High and Low Water

Day of Mo.	T.	H.	T.	H.	T.	H.	T.	H.
12	1:20	5.1	9:08	–0.6	4:52	3.7	8:31	2.9
13	2:15	5.0	10:07	–0.5	5:52	3.8	9:44	3.0
14	3:27	4.8	11:09	–0.4	6:45	4.1	11:12	2.8
15	4:58	4.6	12:10	–0.3	7:30	4.4	.....	....
16	0:35	2.4	6:28	4.5	1:07	–0.2	8:10	4.7
17	1:47	1.7	7:51	4.5	2:00	0.1	8:48	5.1
18	2:49	0.9	8:56	4.5	2:47	0.5	9:25	5.5

Note.—In the above tabulations of the tides the daily tides are given in the order of their occurrence, commencing with the early morning tide in the left-hand column and the succeeding tides as they occur. On some days but three tides occur, the fourth occurring the following morning.

The columns of heights give the elevation of each tide above or below the level of Coast Survey chart sounding. The numbers are always additive to the chart depths, unless preceded by a minus sign, or dash (-), when the numbers are subtracted from the depths given on the chart.

J. A. MUNRO & CO.
AUCTIONEERS.
1007 Clay st., cor. 10th st. Phone Oakland 4671. Will pay highest price paid for merchandise, furniture, etc., or will sell on commission. Sales every Friday.

Storage Auction Sale
OF EXTRA FINE FURNITURE, RUGS, CARPETS, UPRIGHT PIANOS, TRUNKS, POOL TABLES, Etc.
(Parties' names not mentioned, by request.)
SALE
FRIDAY, APRIL 13TH
At 10:30 A. M.
Sale at 1007 Clay St., Cor. 10th St. Oakland
Open for inspection Thursday afternoon and evening.
Comprising in part: 1 fine pool table, 2 upright pianos, 1 Victor talking machine, 100 records, carpets, large rugs, oil paintings, curtains, elegant odd parlor pieces, duofolds, brass and steel beds, floss mattresses, fine bedding, odd mahogany, bird's-eye maple and oak dressers, chiffoniers, round oak dining tables, chairs, china closets, buffets, china, glass and silverware, coal and gas ranges, trunks, boxes, etc., etc. This is a fine lot of household goods. All must and will be sold.
J. A. MUNRO & CO., Auctioneers.

REAL ESTATE AUCTION SALE
By order of owner, a non-resident. Of a fine lot, corner of 61st avenue and Eastlawn St., one block South of E. 14th St., Oakland. Sale at Auction Rooms, 1007 Clay Street, corner 10th Street, Oakland.
Saturday, April 14th
AT 1 P. M.
Lot 40x100—Street Work Done. Terms if Desired.
J. A. MUNRO & CO., Auctioneers.
1007 Clay St., cor. 10th. Oakland.

W. T. DAVIS & CO.,
AUCTIONEERS.
539 11th St. Phone Lakeside 248. Furniture, merchandise, etc. Pay highest cash prices. Let us bid on whatever you have to sell, or will sell on commission.

LOCAL PRODUCE MARKET

Onions jumped one cent in the local market today, selling generally for 8 and 9 cents. Despite the recent shipment from Australia the popular bulbs are said to be as scarce as ever. Reasons given by commission men vary, but many agree that only a small portion of the relief boatload remained in the local bay markets.

Potatoes jumped slightly, Oregons and Nevadas receiving top quotations today of $4.50 on the sack. Nothing in the Oakland tuber market is sold for less than $4. New potatoes drew 7 and 8 cents per pound on the day's sales.

Lettuce weakened, with heavy supply and only normal demand. The green variety, by the crate, was quoted at $1.50 to $1.75. Berries from nearby regions were worth 75 to 90 cents on the drawer of six baskets. But a few chests arrived, their contents selling in entirety before the day's business was very old. Southern strawberries were quoted as high as $1.75 and as low as $1.25 today. Minimum prices nowhere reached the previous low minimum of $1.

Rhubarb and asparagus remained stationary in price, although they moved quickly from commission men to purchaser. Poultry remained at the same position in the quotation list.

Wholesale quotations are:

Apples—Spitzenbergen, 3½@4 tier, fancy, $2@2.25; choice, $1.25@1.50; Newton Pippins, Fancy Oregon, $1.65@1.65; California, $1.50@1.65.

Tangerines—Fancy, $2@2.25.

Citrus fruit—Oranges—Navels, fancy, $2.40@2.75; Sunkist, $2.85@3.00; choice, $2@2.50; Standards, $1.25@1.75.

Grapefruit—Sunkist, per box, $2.50@2.75; fancy, $2.25@2.50; choice, $1.75@2; standards, $1.50, all according to size.

Lemons—Sunkist, $3.50@3.75; fancy, $3@3.25; choice, $2.50@3; standards, $1.75@2; lemonettes, $1.75@2.25.

Tropical fruits—Central American and New Orleans bananas, 4@4½c per lb; Honolulu, 4@4½c; cocoanuts, sack of 50, $1 doz; pineapples, $4@5 a crate; $2@2.50 a dozen, according to size.

Strawberries—Southern, $1.25@1.75 crate of 15 baskets; local, 75@90c drawer.

Golden dates—Per lb, 14c; Fard, 17½@18c; Dromedary, $3.25@3.40 per case of 30 packages.

Rhubarb—50c@$1 a box. San Jose fancy, $1@1.25.

Potatoes—Shima Redbags, $4; Oregon Burbanks, $4@4.50; Nevada, $4@4.50; new potatoes, 7@8c lb.

Asparagus—4@7c.

Onions—Australian brown, 8@9c; green onions, 50@75c; San Leandro, $1.25@1.65 per box.

New garlic—2@4c a lb.

Tomatoes—Mexican, in Los Angeles lugs, $2.25@2.50.

Lettuce—Local, 20c dozen heads; Los Angeles, $1.50@1.75 per crate.

Celery—Sacramento River, $2@2.50 crate, fancy.

Cucumbers—Santa Cruz hothouse, $2.75 a box; No. 2, $2 box of 4 dozen; English, $1.75.

Cauliflower—90c@$1.00.

Cabbage—$1@1.20 dozen, 2½@3c lb.

Endive lettuce—20c dozen.

Peas—Bay, 5@6c.

Artichokes—25@60c dozen.

Jerusalem artichokes—20-lb boxes, 65@75c a box.

Carrots, $2 sack.

Turnips, $1.50@2 a sack.

Beets, carrots, onions, 25@30c dozen bunches.

Radishes—15c dozen.

Cuban Bell Peppers—50@60c per lb.

Cuban Egg Plant—25@35c per lb.

Poultry—Hens, 23@24c a lb; large hens, 23@24c; small broilers, 25@35c; large broilers, 28@32c; fryers, 30@32c; stags, 22@23c; old roosters, 15@16c; young ducks, 20@23c; dressed chickens, 27@28c.

Squabs—$2.50 dozen; old pigeons, $1.75@2 doz.

Belgian hares—15c lb.

Mushrooms—40@60c.

BUTTER, EGGS, CHEESE

Prices below are the dairy quotations daily established by the San Francisco Wholesale Dairy Produce Exchange. Retailers are generally charged 3c per pound on each square of butter and 2c per dozen on eggs over these quotations on the street:

Butter, lb.—	Apr 10	Apr 11	Apr 12
Fresh extras	39c	39c	39c
Prime firsts	38½c	38½c	38½c
Eggs, per dozen—	Apr 10	Apr 11	Apr 12
Extras	30½c	31c	32c
Fresh pullets	28c	29c	30c
Fresh first pullets	28½c	29c	28c
Extra first pullets	27½c	27½c	27½c

Cheese—California fresh flats, fancy, 21½c per lb; do, new firsts, old style, 21c; fancy Young Americas, 23c; do, firsts, 23½c; New York Cheddars, 25c; do Twins, 25c; do, Triplets, 25c; Oregon Twins, —; do, Triplets, fancy, 24c; do, storage Triplets, 23½c; Young Americas, new, 24c; Wisconsin fancy Twins, 24½c; do, Triplets, 25c.

CHICAGO, April 12. — Butter higher; creamery 40&45c.

Eggs higher. Receipts 24,481 cases. Firsts 31½@32½; ordinary firsts 30½@31½; at mark cases included 29@32c.

NEW YORK, April 12. — Butter, firm. Receipts, 4107. Creamery higher than extras, 46½@47½c; creamery extras (92 score) 46@46½c; firsts, 44½@45½c; seconds, 43@44c.

Eggs firm. Receipts, 25,232. Fresh gathered extras, 35½c; fresh gathered storage packed firsts, 31½@35c; fresh gathered firsts, 33@34c.

Cheese steady. Receipts, 3033; state fresh specials, 25@25½c; do average fancy, 24½@25c.

WARS OPPOSED

ST. LOUIS, Mo., April 11.—The entry of the United States into the world war is bitterly denounced as "dishonorable" and "a crime against the people of the United States and against the nations of the world," in the majority report of the Socialists committee on war and militarism, read here this afternoon.

The report, signed by eleven of the fifteen members of the committee, recommends "continuous active and public opposition to the war."

A significant paragraph recommends "unyielding opposition to all proposed legislation for military or industrial conscription."

The report calls upon workers of all countries to refuse to support their government in their wars.

GUARD IS SHOT

DES MOINES, Iowa, April 12.—James Mooney, a national guardsman, on duty at a railroad bridge across the Raccoon river near here, was fired upon from the weeds near the track at 1 o'clock this morning. Mooney was shot through the hand. He fired three shots at a skulking figure in the grass nearby, but the pain in his hand made his aim erratic. Two men have been arrested.

TRACTS FOR PRINT PAPER.

PORTLAND, Ore., April 12.—Large tracts of timber suitable for conversion into news print paper are standing in the Tongass and Chugach national forests in southeastern Alaska, according to S. H. Graves, chief forester of the United States forestry service, who was here recently.

What is Castoria

CASTORIA is a harmless substitute for Castor Oil, Paregoric, Drops and Soothing Syrups. It is pleasant. It contains neither Opium, Morphine nor other Narcotic substance. Its age is its guarantee. For more than thirty years it has been in constant use for the relief of Constipation, Flatulency, Wind Colic and Diarrhœa; allaying Feverishness arising therefrom, and by regulating the Stomach and Bowels, aids the assimilation of Food; giving healthy and natural sleep. The Children's Panacea—The Mother's Friend.

The Kind You Have Always Bought, and which has been in use for over 30 years, has borne the signature of Chas. H. Fletcher, and has been made under his personal supervision since its infancy. Allow no one to deceive you in this. All Counterfeits, Imitations and "Just-as-Good" are but Experiments that trifle with and endanger the health of Infants and Children—Experience against Experiment.

Genuine Castoria always bears the signature of Chas. H. Fletcher

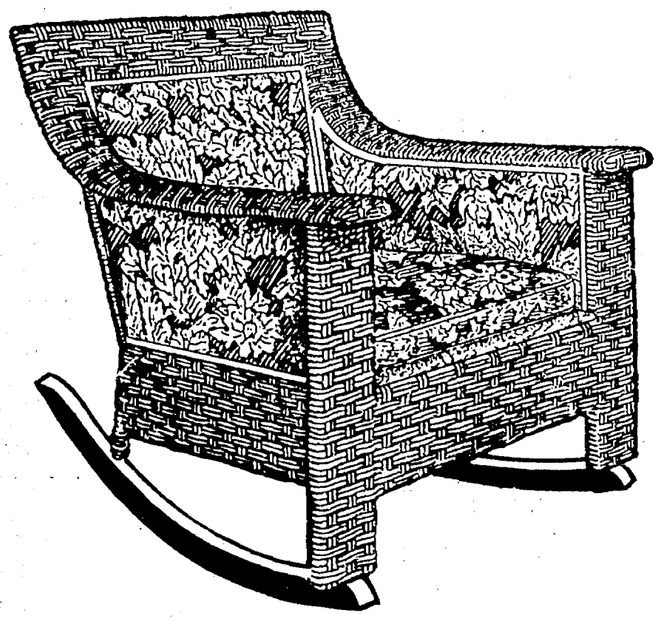

The Club Rocker in Rattan

Introduced into a living-room of somber oak or mahogany this Club Rocker in Fenford Rattan lends an atmosphere of cheerful hospitality.

The chair—illustrated—finished in any of a number of colorings and upholstered in the finest grade of tapestry. Priced at $37.50. Other Rockers upholstered from $25 to $40.

Terms—Cash or credit as you prefer.

Pacific Coast Rattan Co.

16th and Jefferson Sts., Oakland

San Francisco Store, 7 Jones St.

THE GUARANTEED KIND Fenford RATTAN FURNITURE

The Pianola's Expressive Fingers of Air

The Pianola enables *you* to play—*really play.* Its fingers of air are as expressive as the most sensitive and most highly trained human fingers. You are able to play with a wealth of artistic power and expression—*and easily, too.*

The pronounced perfection of result and this facility are possible with the Pianola alone of all Player Pianos. Come in and let us tell you why the Pianola is so different from the scores of Player Pianos which have sprung up to compete with it—*the original.*

The Pianola is made by the Aeolian Company only in the Steinway, Weber, Steck, Wheelock, and Stroud Pianos. Prices range from $625 (electrically operated $750). We sell them on the easiest terms.

We also carry Steinway and other Pianos, Aeolian Player Pianos, Victrolas and Records, Ukuleles, Musical Instruments, Sheet Music.

Sherman, Clay & Co

Fourteenth and Clay Sts., Oakland
Kearny and Sutter, San Francisco

Cadets Witness Photo Play; See Preparedness Lesson

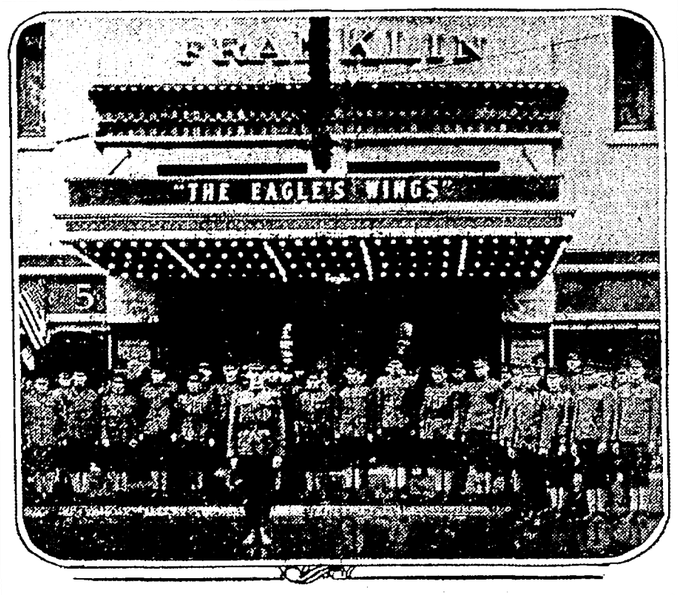

Technical High School cadets standing in front of Franklin Theater, where they were guests to witness the performance of patriotic film play, "Eagles' Wing."

Future U. S. Officers Are Guests at Franklin; March to Theater

Martial spirit made a drive on the Franklin Theater yesterday when the management of that house invited members of the Oakland Technical High School cadet corps to witness a matinee showing of "The Eagle's Wings," masterful patriotic photoplay with a purpose. Sixty strong, the future officers of our army marched from their car to the playhouse, lacking guns, of course, but holding heads erect and taking the street corners in military fashion.

After a few preliminaries before the Franklin, which included photography, the lads marched into the theater—guests of Manager Krueger. Before showing the preparedness drama, our own "Star-Spangled Banner" was played, and everyone stood in reverence.

As for "The Eagle's Wings" itself—we have a photo-play which warns us, rather than shows us, the course of a war. It is a story of Congressional action, professional pacifists, spies, industrial energy directed toward freeing America from future invasion and much more useful material—well wrought and well played.

Its action has to do with a Congressional pacifist, who does not awaken until he witnesses the massacre at Columbus. It is then that he changes—and his change wrecks the hopes of foreign elements working against American preparation for defense. It shows the United States preparing with its whole heart—not only preparing men, but preparing munitions, guns, industries.

Really, there is something very timely about the whole picture. Rather than exhibiting to us the uglier side of conflict, it shows us what we must do to avoid the consequences of foolish indifference. Franklin—one of the first big patriots! "The Eagle's Wings"—registered as a Bluebird masterpiece—rather a red, white and blue bird masterpiece! The presence of sixty American youths in defense uniforms! Fourteenth and Franklin streets were indeed patriotic yesterday.

ALIEN IS HELD

PITTSBURG, Pa., April 12.—Henrich Maximilian Von Knobloch, expert machinist and linguist, is in jail, technically charged with being an undesirable alien. He claims to be a baron and a connection of the imperial German family. He is a former captain of the German army. He is believed to have been secretly in the employ of Walter C. Zackarias, well-known German consulting engineer, who was "interned" under the President's proclamation following discoveries that he was trying to foment labor disturbances among the Austrians of this district.

TO SAVE 'DRUNKS'

CHICAGO, April 12.—A plan to redeem for war duty hundreds of men in Chicago who have lost all physical stamina through overindulgence in alcohol was made public today by Herman Scheuttler, chief of police. At a meeting of police captains, Chief Scheuttler outlined a series of raids on saloons and cheap lodging-houses in the downtown district. With the co-operation of municipal judges, it is planned to send the men taken to the Bridewell for treatment and work which will fit them for places on the farms, in the factories and the army and navy.

DISMANTLE RADIO

All amateur wireless plants in Oakland must be dismantled, Chief of Police Petersen today receiving official notice from government authorities to proceed in locating and tearing out all plants that have been established by students in wireless telegraphy or for commercial purposes. The government has taken over the wireless for its exclusive use and is not disposed to have messages intercepted in any manner.

Many high school students have constructed wireless systems from housetops and hilltops in order to study wireless telegraphy.

WILL HEAR TALK

The seventh and last number of the Lyceum Course of the Oakland Teachers' Association will be offered on Saturday evening, April 14, 1917, at 8:15 p. m. in the Technical High school.

Dr. Edward Amherst Otto, a very well known lecturer, will speak on "Sour Grapes," which subject deals with heredity, or eugenics, and is the first in his series of lectures on the "Art of Living." This lecture has been delivered over 2500 times and is well worth hearing.

TO HEAD COMMITTEE.

CINCINNATI, O., April 12.—Dr. E. J. Rexford of Montreal was elected chairman for the coming year of the International Sunday School Lesson Committee, which was in session here.

SUMMER OUTINGS

By Train or Auto

Resorts and spots of interest to our readers.

Maps for trip by auto at our main office.

The Springs That Made Lake County Famous

ADAMS

THE BEST LIGHTED RESORT IN THE WORLD. Try the famous Mineral Water for Stomach, Liver, Kidney and Nervous Troubles. Elevation, 3300 feet. Numerous amusements. Rates: $14 a week up. Write DR. W. R. PRATHER, Prop.

Folders of this resort at "The Tribune's" Information Bureau, 8th and Franklin Sts.

HYGIENE EXHIBIT

With a portion of the Panama-Pacific Exposition's educational exhibit on display, the Public Welfare League stands sponsor for a social hygiene collection of articles at 519 Thirteenth street. The exhibition will remain open to the public until April 20. Tomorrow's program includes an afternoon talk by Dr. Susan J. Fenton at 2 o'clock. The subject of her address will be "Social Hygiene and the Physician." In the evening at 8 o'clock, Dr. Kirby Smith and Dr. A. M. Meads will speak on the general subject of "Resources of the Country to Deal With This Question."

The Old Age Sign Double Crossed

Don't let gray hair make you look years older than you are, for it is now an easy matter to tint gray, faded or bleached hair in a harmless way. The new preparation, "Brownatone," is proving so popular that thousands of people of refinement and many leading hair-dressers are now using this wonderful product exclusively.

"Brownatone" meets every demand and fulfills every test required of it, and is so simple to use that no previous experience is necessary. Comes ready for use—no mixing and is entirely free from lead, sulphur, silver, zinc, mercury, aniline, coal-tar products or their derivatives. There is no danger of irritation or a poisoned scalp when you use "Brownatone," because it is guaranteed harmless.

Produces the most beautiful shades from light golden to the deepest brown or black. Will not rub or wash off and cannot be detected. Most all leading druggists everywhere now sell "Brownatone" in two sizes, 25c and $1.00, and in two colors—one to produce "golden or medium brown," the other "dark brown or black."

Get a 25c bottle from your dealer today or if you prefer, a sample bottle with interesting book will be mailed on receipt of 10c, to help pay postage and packing charges, if sent to the manufacturers, The Kenton Pharmacal Co., 574 Scott St., Covington, Ky.

Sold and guaranteed at all leading drug and toilet counters. Don't accept any substitute.—*Advertisement.*

DESIRABLE CHARGE ACCOUNTS SOLICITED

The Federal Drug Co.'s Big SPECIALS

For Friday and Saturday

Free Delivery on All Specials

Tincture Green Soap
—For shampooing the hair; antiseptic and cleansing, 6 ounces, Reg. 25c. SPECIAL... **17c**

Effervescent Sodium Phosphate (Federal)
—Standard saline laxative and liver regulator. Pleasant to take—¼ pound. Regular 35c—SPECIAL **21c**

Milk of Magnesia
—Federal quality, antacid and gentle Laxative for correcting acid stomach. Regular 25c—full ½ pint SPECIAL **18c**

Antonio Berti Castile Soap
—White castile soap that lathers freely. A good soap for all around use. Regular 25c bar—SPECIAL **18c**

Woodworth's Perfumes and Toilet Requisites now on demonstration

Miss Parkham from Woodworths' New York laboratories is demonstrating and sampling Woodworths' latest creations in Perfumes and Toilet requisites. You are invited to sample them.

You Who Like Good Things to Eat

—The Federal Fountain and Luncheon Buffet will interest you not alone for the tasty, appetizing dishes, Ice Creams and Soda Fountain beverages that we serve, but the moderate prices at which they are obtainable.

Euthymoil Tooth Paste
—Popular antiseptic tooth paste for whitening the teeth and hardening gums. Reg. 25c tube—SPECIAL **12c**

Johnson's Baby Powder
—An antiseptic non-greasy and soothing borated talc. Regular 25c. Special..... **14c**

Johnson's Shaving Cream
—Does not dry on the face. Handy for travelers, non-irritating. Reg. 25c. SPECIAL... **14c**

Large Wash Cloths
—Large soft and absorbent wash cloths. A good 10c value. SPECIAL 2 FOR **15c**

Gillette Blades
—Twelve blades in the original sealed package. Reg. $1.00—SPECIAL per pkg. of 12 **78c**

Call Lakeside "Fifty-Fifty" for Prescriptions

For physicians and patrons wishing to communicate directly with our Prescription Dept., we have a special telephone connecting service. We make no charge for delivery. Call Lakeside 5050.

FEDERAL DRUG COMPANY

Telephone Lakeside 5050 — Lakeside "Fifty-Fifty" — Prompt Free Delivery

TRAVEL BY WATER

PORTLAND THE OCEAN WAY

All the Comforts and Pleasure of an Ocean Trip With No Loss of Time

"The Palace of the Pacific" S.S.

"NORTHERN PACIFIC"

(Govt. License, 800 Passengers)

ONLY ONE NIGHT AT SEA

FARES (Including Meals and Berth)

$20.00 $17.50 $15.00 $12.50 $8.00

Sailings from San Francisco

April 14, 19, 24

Direct Connections at Portland for all Northwestern and Eastern Points

TICKET OFFICE 1180 Broadway Oakland

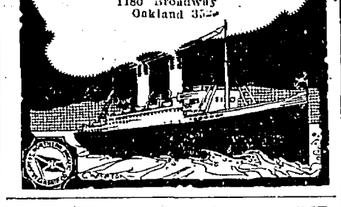

The branch office of The TRIBUNE is now located at 1422 San Pablo, next to the First National Bank Building. Subscriptions and advertisements accepted here.

PORTLAND

S. S. BEAVER

Sails 4 P. M. FRIDAY, April 13

1st Class $12, $14, $16; 3d $7

LOS ANGELES

S. S. ROSE CITY

Sails 11 A. M. SUNDAY, April 15

1st Class $8.35, $8.85, $9.35; 3d $5.35

The San Francisco & Portland S. S. Co

1228 Broadway. Phone Oak. 1314.

San Francisco Offices: 722 Market. Ph. Sutter 2344. 12 East (opp. Ferry). Sutter 2842

SAVE MONEY—AVOID PAIN

10 Years' Guarantee with all Work.

22-K GOLD CROWNS $3.00
Set of Teeth $3.00 | Bridge Work $3.00
Gold Fillings $1.00 | Silver Fillings 50c

DR. F. L. STOW.

BOSTON DENTAL CO.

1309 WASHINGTON STREET

Hours—Week days 9 to 5. Sundays 9 to 12 a. m.

WESTERN PACIFIC

TRAINS ARRIVE AND DEPART Third and Washington Sts. Station.

Leave Daily		Arrive Daily
9:55 A	THE SCENIC LIMITED with through sleepers for Salt Lake City, Denver, Omaha, Chicago, Pueblo, Kansas City and St. Louis	5:50 P
9:02 P	THE PACIFIC EXPRESS with through sleepers for Salt Lake City	7:00 A

WESTERN PACIFIC TICKET OFFICES
1326 Broadway and 3rd and Washington Streets. Telephone Oakland 132 and 574.
665 Market St. and Union Ferry Station, S. F. Telephone Sutter 1651.
Baggage checked from and delivered to residences.

FAST ELECTRIC TRAINS SACRAMENTO

Leave.	Daily Except as Noted.
7:50a	S. V. LIMITED—Sacramento, Pittsburg, Dixon, Marysville, Colusa, Oroville, Chico. Observation Car.
8:30a	Concord, Diablo and Way Stations.
9:30a	THE COMET—Sacramento, Dixon, Pittsburg, Chico, Woodland. Obser. Car.
10:10a	Pinehurst, Concord. Sun and Holiday.
11:50a	Sacramento, Pittsburg, Chico and Way.
1:30p	Sacramento, Pittsburg, Chico and Way.
3:30p	Sacramento, Dixon, Pittsbg., Bay P.
4:30p	Concord, Diablo and Way Stations.
5:09p	THE METEOR—Pittsburg, Sacramento, Marysville, Oroville, Chico, Colusa. Observation Car.
5:50p	Pittsburg, Diablo, Way, ex. Sunday.
8:30p	Sacramento, Pittsburg and Way.

OAKLAND, ANTIOCH & EASTERN RAILWAY Depot 40th and Shafter Ave. Phone Pied. 870.

Rooms wanted for TRIBUNE readers.

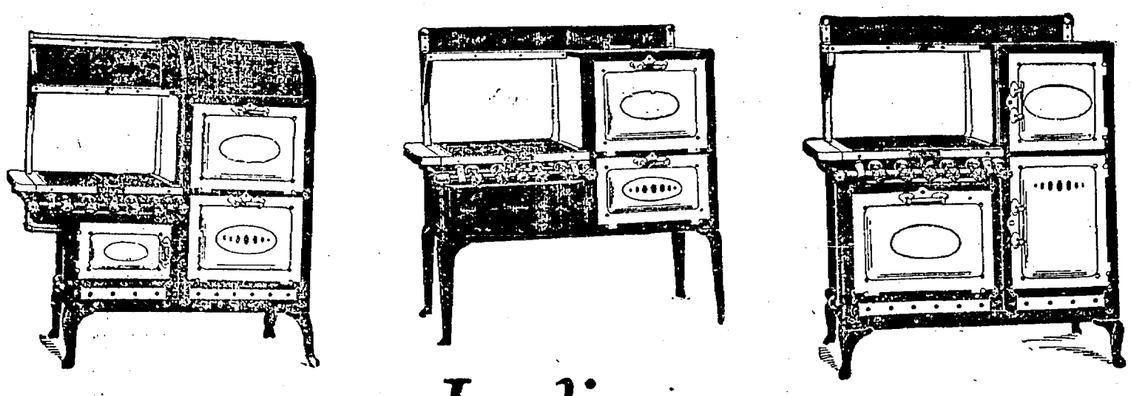

Ladies:

These are the types of gas ranges that thousands of housewives are demanding.

They combine all the features of economy, convenience, durability. Furnished in any size or style you require.

Perfect bakers—Fuel savers—The Sanitary Gas Range—guaranteed.

See Local Dealers.

Allowance made on old coal stoves turned in as part payment on a gas range.

Pacific Gas and Electric Company

13th and Clay, Oakland—Lakeside 5000
Allston and Milvia, Berkeley—Berkeley 5225
2310 Santa Clara Avenue, Alameda—Alameda 20